

FILED  
GREENVILLE CO. S. C.

APR 25 4 24 PM '86

JOHNNIE S. TANKERSLEY  
R.M.C.

RUBY M. ROSAMOND

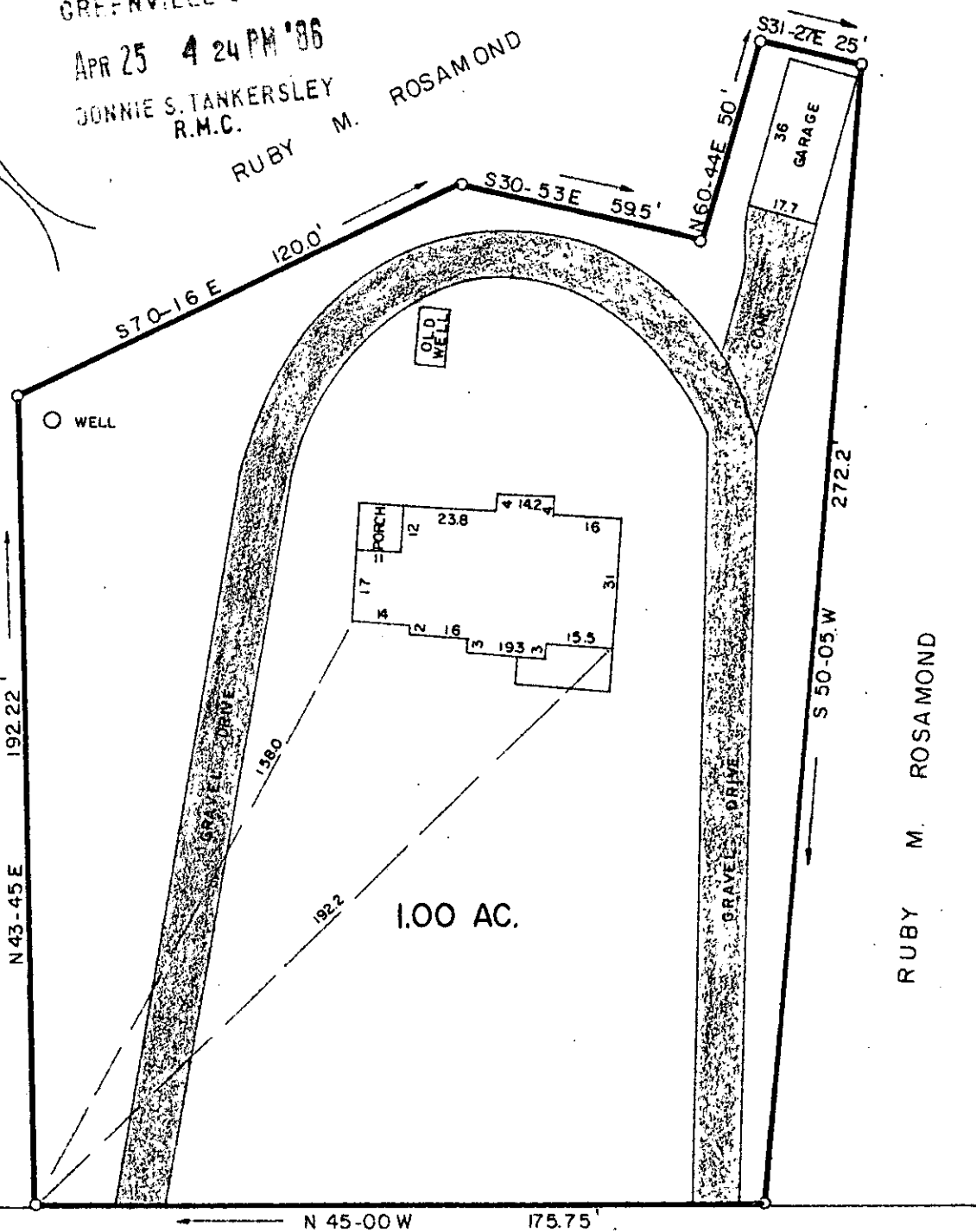
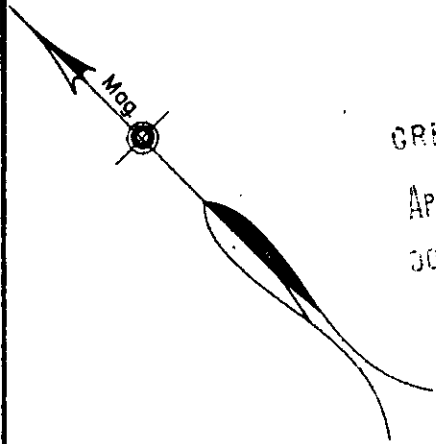

1680' ± TO  
HWY. 14

WOODRUFF ROAD

HWY. NO. 146

12-R-4 35169 ✓

APR 25 1986

PROPERTY OF

**RUBY M. ROSAMOND**

GREENVILLE COUNTY, S. C.

Scale 1" = 40' April, 1986

This is to certify that on the 22nd day of April, 1986, we surveyed the property shown on this plat; and that the property lines, walls and buildings are as shown hereon; that the buildings located on said lot do not encroach or project on adjacent streets or property; and that no adjacent buildings or walls encroach or project on said premises; and from information from Greenville County, this structure is not located in a designated flood area.

