

WOODWIND TOWNHOUSES, PHASE III

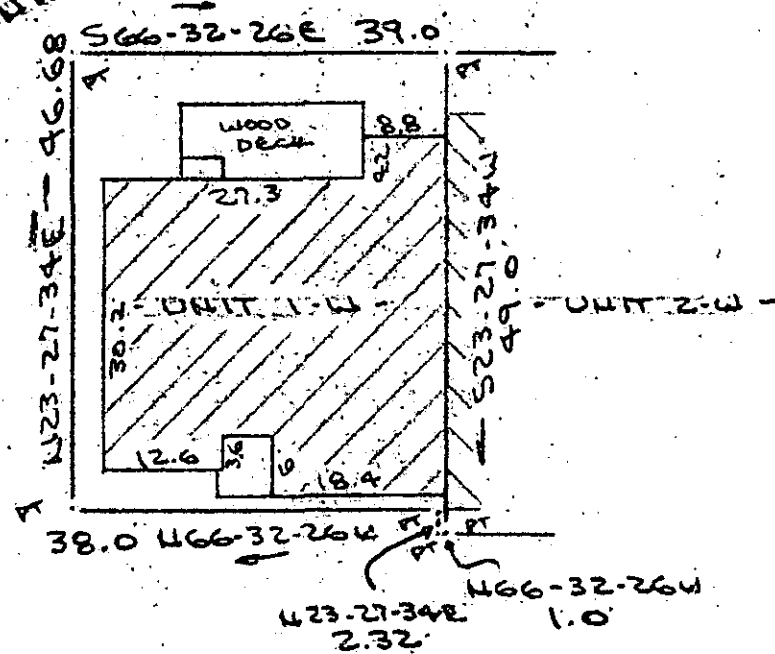

Note:
Improvements
on this lot
are not in a
flood hazard
area.

STOLLS ALLEY
WATER & SEWER AVAILABLE

PROPERTY OF
MICHAEL D. BLACK & ELIZABETH P. BLACK
MAULdin, S.C.
SCALE: 1"=20' 28 APR 1986

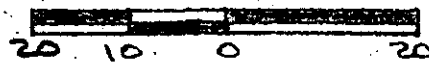

This is to certify that on the 28th day of April, 1986, I surveyed the property shown on this plat, being known as Unit 1 - W on plat of WOODWIND TOWNHOUSES PHASE IV and recorded in the RMC Office Greenville County, S. C., in Plat Book " 9 - W " at Page 4; and that the property lines, walls and buildings are as shown hereon, and that the walls and building located on said lot do not encroach or project on adjacent street or property, and that no adjacent walls or buildings encroach or project on said premises, no power lines cross this property and no visible encroachments except as shown hereon.

FILED
GREENVILLE CO. S. C.
MAY 2 11 52 AM 1986
JONNIE S. TANKERSLEY
R.M.C.

36181

R. B. Bruce

R. B. Bruce, RLS # 1952

R. B. Bruce

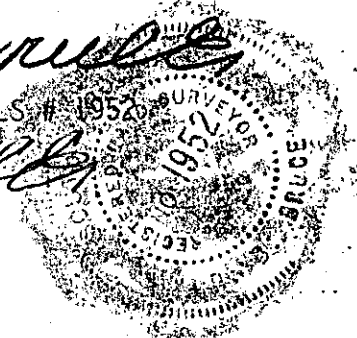

CAROLINA SURVEYING CO.
112 Manly St.
Greenville, S. C.

12-Q-89

Recordable Plat