

FILED
GREENVILLE CO. S. C.
MAY 1 3 11 PM '86
JONNIE S. JANKERSLEY
R.R.C.

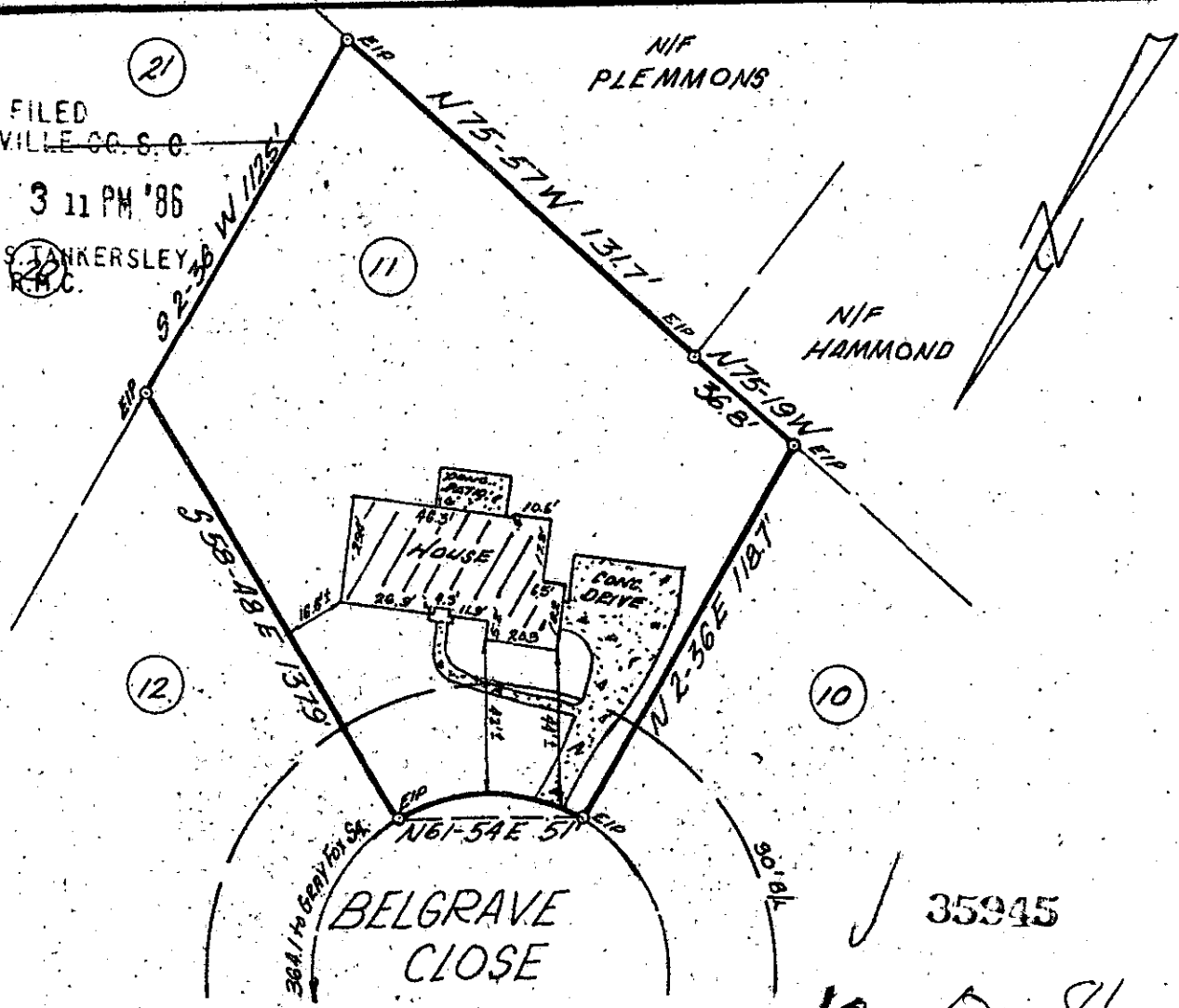

35945

12-Q-86

PROPERTY OF
GLENN C. LAMBRECHT
 &
LAURA B. LAMBRECHT
 GREENVILLE, GREENVILLE COUNTY, SOUTH CAROLINA
 APRIL 29, 1983 SCALE 1" = 50'

MAY 1 1986

This is to certify that on April 29, 1986, I surveyed the property shown on this plat known as Lot No. 11 of Gray Fox Run, Section One as recorded in the RMC Office for Greenville County in Plat Book 5-P at Page 16, and that the property lines, walls and buildings are as shown hereon, and that the building located on said lot does not project nor encroach on adjacent streets or property, and that no adjacent walls or buildings project nor encroach on said lot, and that no utility lines cross this lot except as may be shown hereon or for service thereto.

NOTE: This property is not located within a flood hazard area.

Survey by: Richard D. Wooten, Jr.
 Greenville, South Carolina
Richard D. Wooten, Jr.
 S. C. R. T. S. No. 4632

There is a drainage and utility easement 5' each side of each side and rear lot lines.

RECORDABLE PLAT

3.0000