

FILED
 GREENVILLE CO. S.C.
 MAY 1 2 40 PM '86
 JONNIE S. TANKERSLEY
 R.M.C.

S 11-02 E 150.0

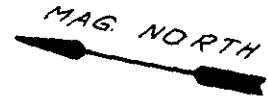

37

36

N 79-18 E 283.49

S 79-18 W 284.36

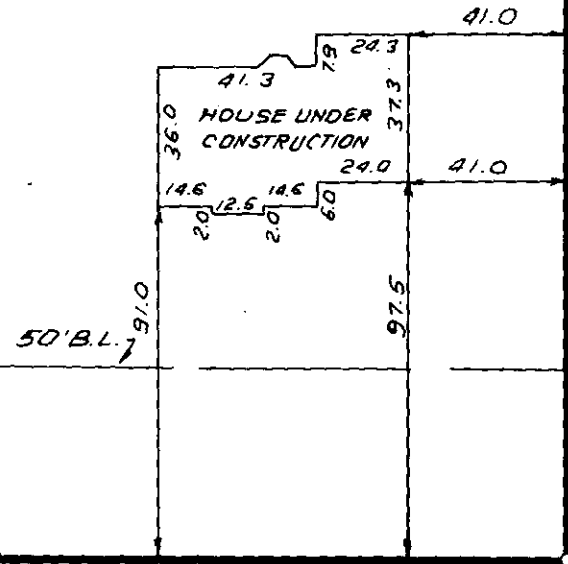

✓ 35947

12-Q-85

1326.7' ± TO
 WOODRUFF RD.

N 10-42 W 150.0

MAY 1 1986

WOODBRIIDGE WAY



NOTE: 5' DRAINAGE & UTILITY EASEMENT
 ALONG EACH SIDE OF ALL SIDE & REAR
 LOT LINES.

THIS IS TO CERTIFY THAT THE PROPERTY SHOWN ON THIS PLAT WAS SURVEYED UNDER MY DIRECT SUPERVISION
 PROPERTY LINES AND IMPROVEMENTS SHOWN ARE LOCATED CORRECTLY AND THAT NO VISIBLE ENCROACHMENTS
 EXIST UNLESS OTHERWISE SHOWN. THIS PROPERTY IS NOT LOCATED IN A DESIGNATED FLOOD HAZARD AREA

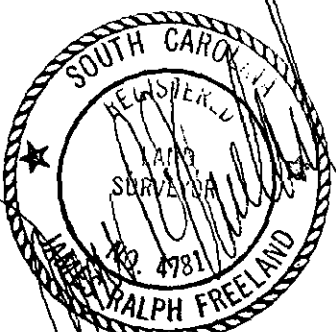

**STATE OF SOUTH CAROLINA
 GREENVILLE COUNTY**

**FREELAND-CLINKSCALES
 & ASSOCIATES, INC.**
 Engineers • Land Surveyors
 323 WEST STONE AVENUE
 GREENVILLE, S.C.
 (803) 271-4924

BRADLEY OAKS
LOT 36

PROPERTY OF
SAN-DEL BUILDERS INC.

PLAT BOOK	10 M - 17
DEED BOOK	
TAX MAP	
PARTY CHIEF	J.C.
DRAWN	I.R.
DATE	APRIL - 23 - 86
DWG. NO.	15068

RLS JAMES R. FREELAND
 NO 4781