

FILED IN  
GREENVILLE CO. S.C.  
MAY 1 2 17 PM '86  
JOHNNIE S. TANKERSLEY  
R.M.C.

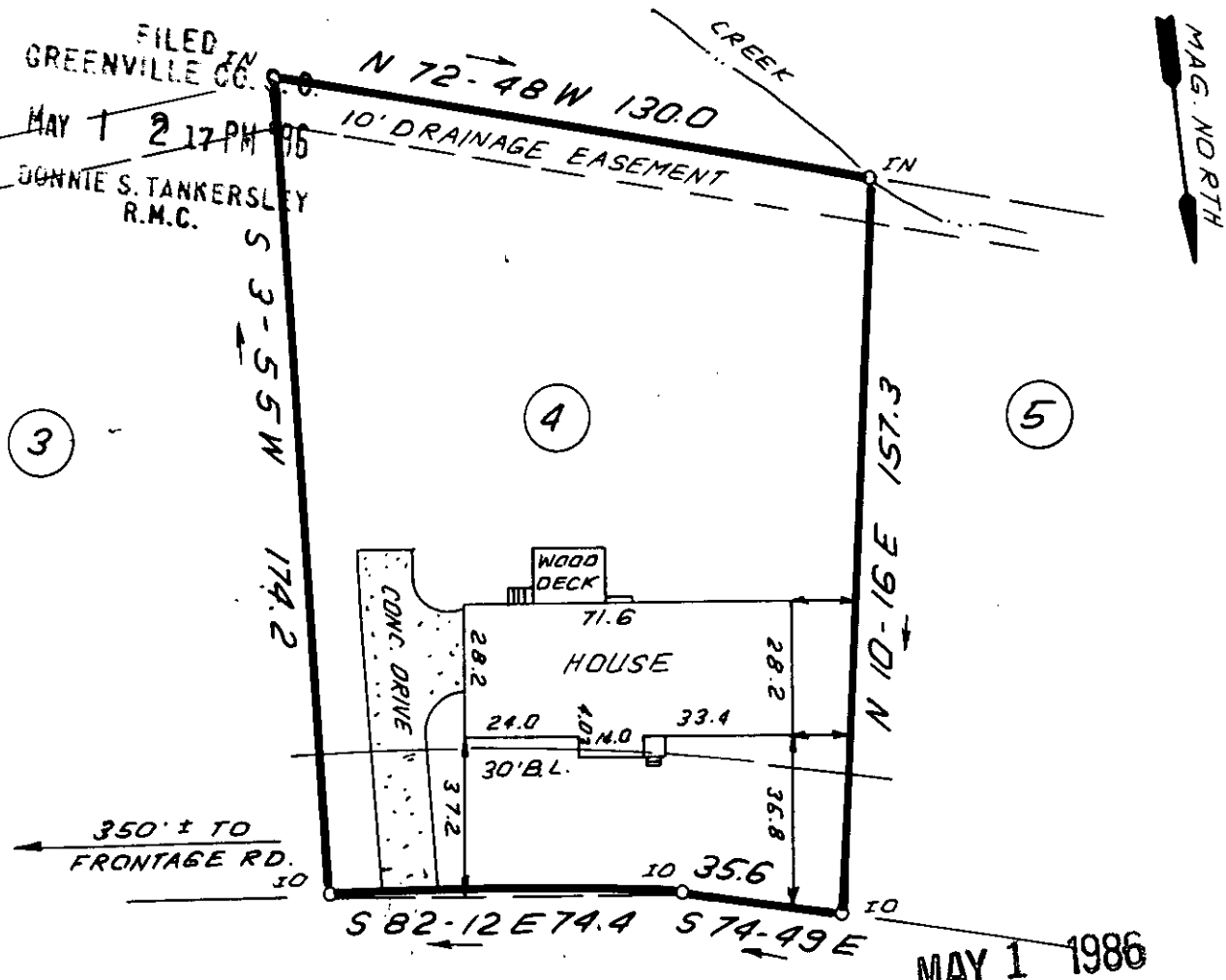

350' ± TO  
FRONTAGE RD.

BRENTWOOD WAY

12-Q-83

MAY 1 1986

35954 ✓

GCTO 1 MY 1 86



NOTE: 5' DRAINAGE & UTILITY EASEMENT ALONG EACH SIDE OF ALL SIDE & REAR LOT LINES UNLESS OTHERWISE SHOWN.

THIS IS TO CERTIFY THAT THE PROPERTY SHOWN ON THIS PLAT WAS SURVEYED UNDER MY DIRECT SUPERVISION PROPERTY LINES AND IMPROVEMENTS SHOWN ARE LOCATED CORRECTLY AND THAT NO VISIBLE ENCROACHMENTS EXIST UNLESS OTHERWISE SHOWN. THIS PROPERTY IS NOT LOCATED IN A DESIGNATED FLOOD HAZARD AREA

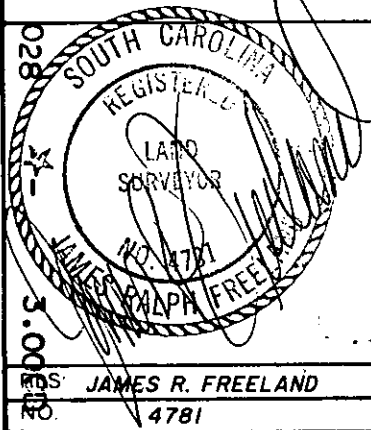

**STATE OF SOUTH CAROLINA  
GREENVILLE COUNTY**

BRENTWOOD  
SEC. 2; LOT 4  
PROPERTY OF  
WILLIAM R. COLEMAN  
POLLY H. COLEMAN

<b>FREELAND-CLINKSCALES &amp; ASSOCIATES, INC.</b>	
Engineers • Land Surveyors	
323 WEST STONE AVENUE GREENVILLE, S.C. (803) 271-4924	
PLAT BOOK	4R-5
DEED BOOK	1117-10
TAX MAP	319.1-1-4
PARTY CHIEF	R.J.
DRAWN	I.R.
DATE	APRIL-25-86
DWG. NO.	15093