

WENTWORTH STREET
WATER & SEWER IN ST R/W

FARMINGTON ROAD

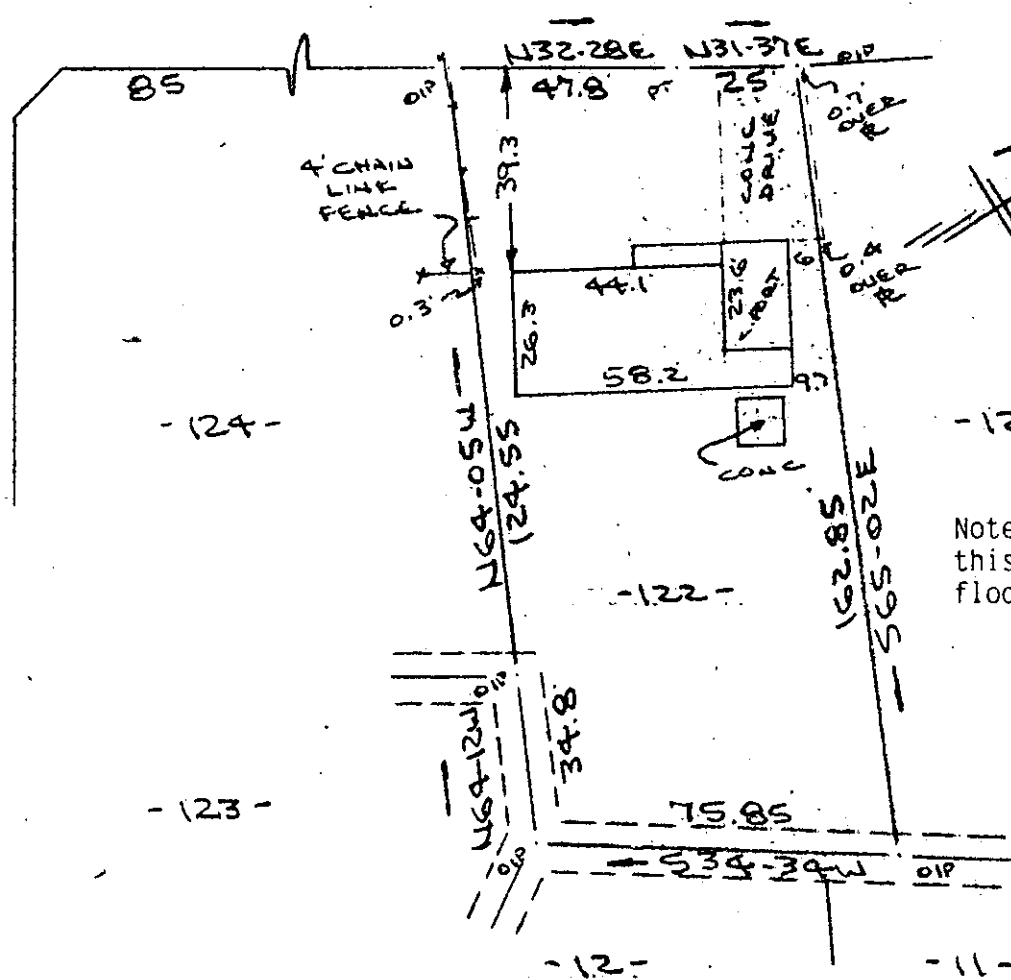

Note: Improvements on this lot are not in a flood hazard area.

FILED
 GREENVILLE CO. S. C.
 MAY 1 9 44 AM '86
 DONNIE S. TANKERSLEY
 R.M.C.

PROPERTY OF
ROBERT E. CARLTON & PATRICIA A. CARLTON
 NEAR GREENVILLE, S.C.

SCALE: 1"=40' 11 APR 1986

This is to certify that on the 11th day of April, 1986, I surveyed the property shown on this plat, being known as lot 122 on plat of CHESTNUT HILLS NO. 1 and recorded in the RMC Office Greenville County, S. C., in Plat Book " QQ " at Page 83; and that the property lines, walls and buildings are as shown hereon, and that the walls and buildings located on said lot do not encroach or project on adjacent street or property, and that no adjacent walls or buildings encroach or project on said premises, no power lines cross this property and no visible encroachment except as shown hereon. Also known as PROPERTY OF ROBERT E. CARLTON & PATRICIA A. CARLTON and recorded in Plat Book at Page

R. B. Bruce
 R. B. Bruce, RLS # 1952

35948

CAROLINA SURVEYING CO.
 112 Manly St.
 Greenville, S. C.

12-Q-79

MAY 1 1986

Recordable Plat