

WOODLAND DR (PASEO)

WOODLAND DR
WATER & SEWER IN ST. R.W.

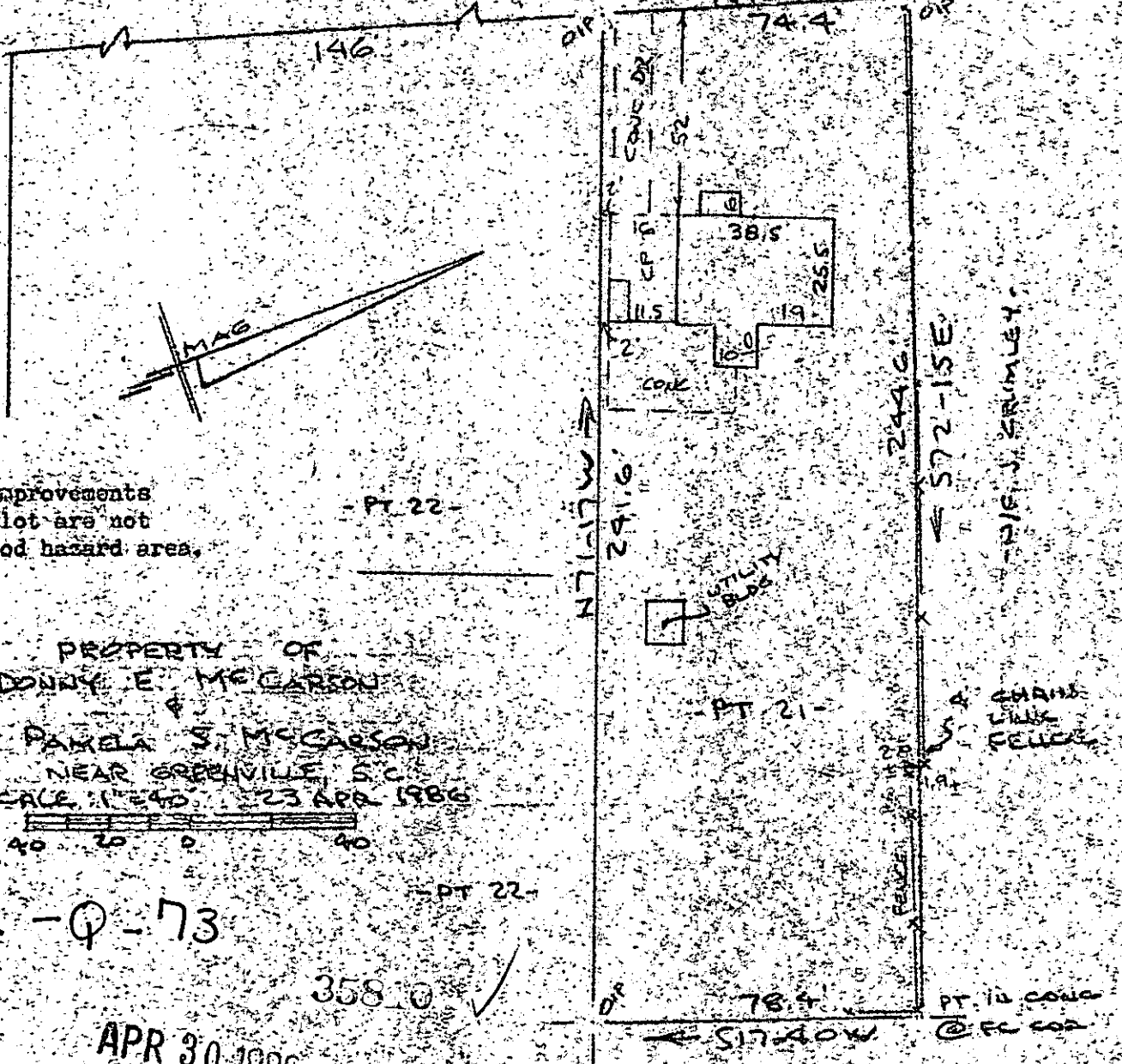

Note: Improvements on this lot are not in a flood hazard area.

PROPERTY OF
DONNY E. McCARSON

PAMELA S. McCARSON
NEAR GREENVILLE, S.C.
SCALE: 1" = 40'. 23 APR 1986



12-Q-73

358.0 ✓

APR 30 1986

This is to certify that on the 23rd day of April, 1986, I surveyed the property shown on this plat, being known as part of lot 21 on plat of UNION CENTRAL LIFE INSURANCE COMPANY recorded in the RMC Office Greenville County, S. C., in Plat Book "I" at Pages 69 & 70 and also known as PROPERTY OF DONNY E. McCARSON & PAMELA S. McCARSON and recorded in the Flat Book 9 - U at Page 88; and that the property lines, walls and buildings are as shown hereon, and that the walls and buildings located on said lot do not encroach or project on adjacent street or property, and that no adjacent walls, buildings encroach or project on said premises, and no power lines cross this property except as shown hereon.

R.M.C.
DONNY E. McCARSON
PAMELA S. McCARSON
APR 30 3 28 PM '86
GREENVILLE, S.C.

R. B. Bruce
R. B. Bruce

CAROLINA SURVEYING CO.

112 Holly St.
Greenville, S.C. 29606
APR 30 1986

Recordable Plat