

FILED
GREENVILLE CO. S.C.
APR 30 2 27 PM '86
JOHNNIE S. TANKERSLEY
R.M.C.

CAMDEN LANE
WATER & SEWER IN STRW.

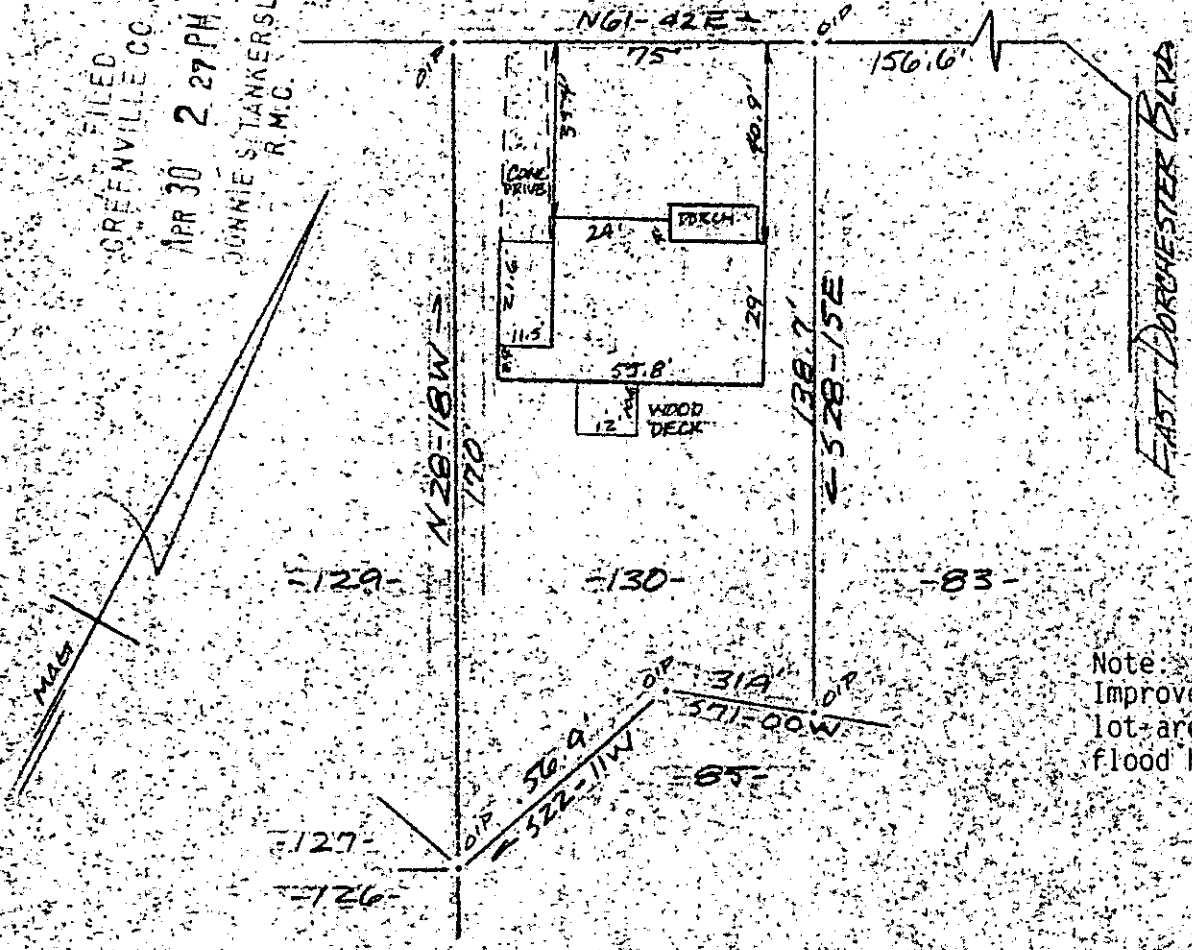

PROPERTY OF
HERBERT COLEMAN & JOHNNIE L. COLEMAN
NEAR GREENVILLE S.C.
SCALE 1" = 40' 29 APRIL 1986



This is to certify that on the 29th day of April, 1986, I surveyed the property shown on this plat, being known as lot 130 on plat of REVISION OF LOTS 83, 84 and 130 BELLE MEADE and recorded in the RMC Office Greenville County, S. C., in Plat Book "EE" at Page 115, and that the property lines, walls and buildings are as shown hereon, and that the walls and buildings located on said lot do not encroach or project on adjacent street or property, and that no adjacent walls or buildings encroach or project on said premises, no power lines cross this proeprty and no visible encroachments except as shown hereon.

12-Q-68 35736
APR 30 1986

R. B. Bruce
R.M.C.
CAROLINA SURVEYING CO.
112 Manly St.
Greenville, S. C.

Recordable Plat