

Note: Improvements on this lot are not in a flood hazard area.

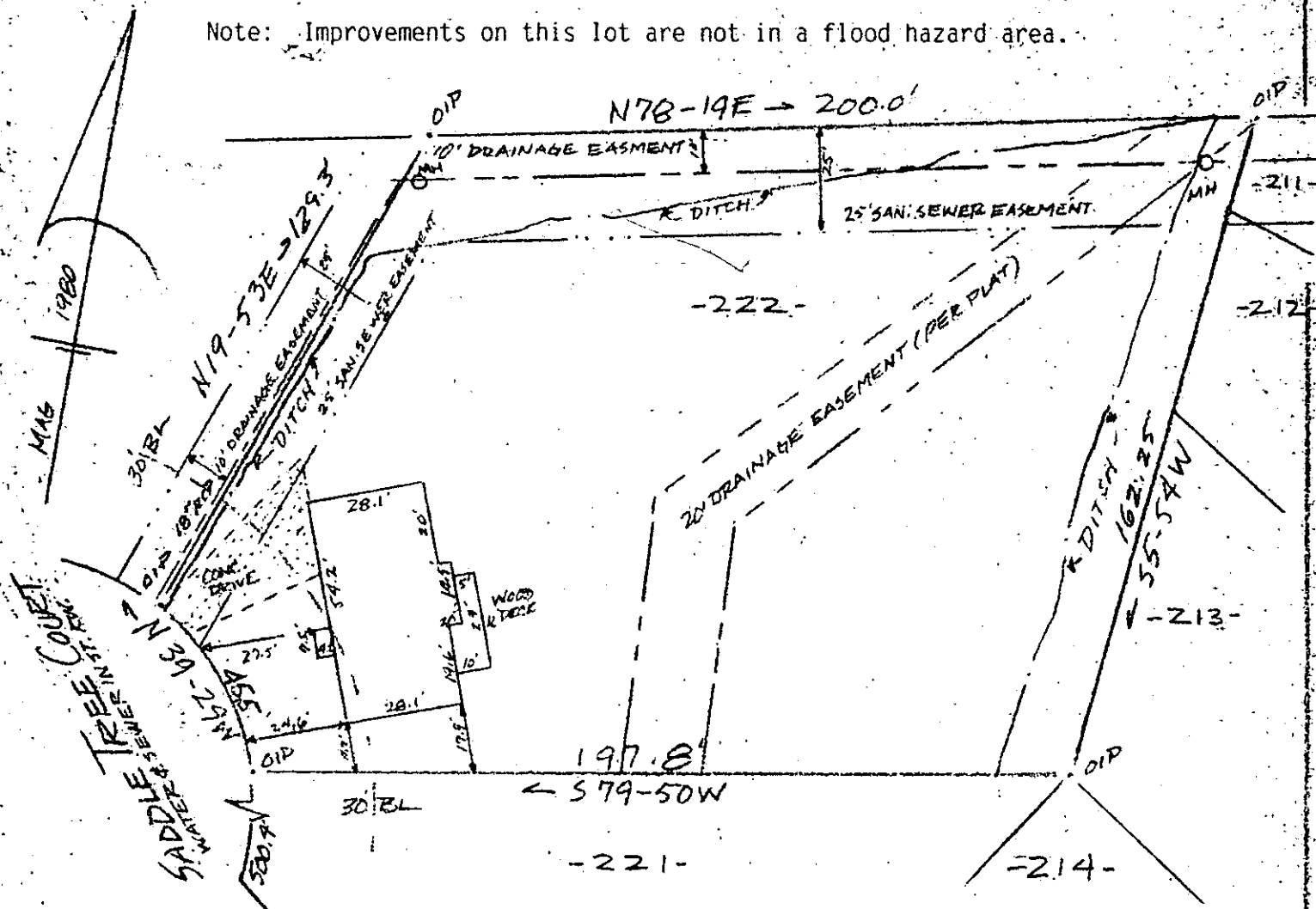

Note: 5' drainage & utility easement along all rear & side lot lines.

HUDSON FARM ROAD

PROPERTY OF
G. ROBERT McDOWELL & DIANE M. McDOWELL

NEAR GREENVILLE S.C.
SCALE 1" = 40' 18 APRIL, 1986

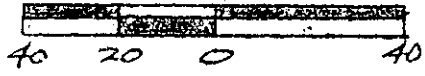

FILED
GREENVILLE CO. S.C.
APR 30 2 22 PM '86
JUNNIE S. TANKERSLEY
R.M.C.

This is to certify that on the 18th day of April, 1986, I surveyed the property shown on this plat, being known as lot 222 on plat of SECTION NO. 11 DEVENGER PLACE and recorded in the RMC Office Greenville County, S. C., in Plat Book " 7 - C " at Page 91; and that the property lines, walls and buildings are as shown hereon, and that the walls and buildings located on said lot do not encroach or project on adjacent street or property, and that no adjacent walls or buildings encroach or project on said premises, no power lines cross this property and no visible encroachments except as shown hereon.

APR 30 1986

12-9-67

R. B. Bruce

35727

CAROLINA

SURVEYING

R. B. Bruce, RLS # 1952

112 Manly St.
Greenville, S. C.

Recordable Plat

2 AP30 86 613

3.0001

305/8

510.14-1-117