

MAG 1938

MELVILLE AVENUE  
WATER GREENS IN ST. R.I.C.

FILED  
GREENVILLE CO. S. C.  
APR 30 4 45 PM '86  
DONNIE S. TANKERSLEY  
R.M.C.

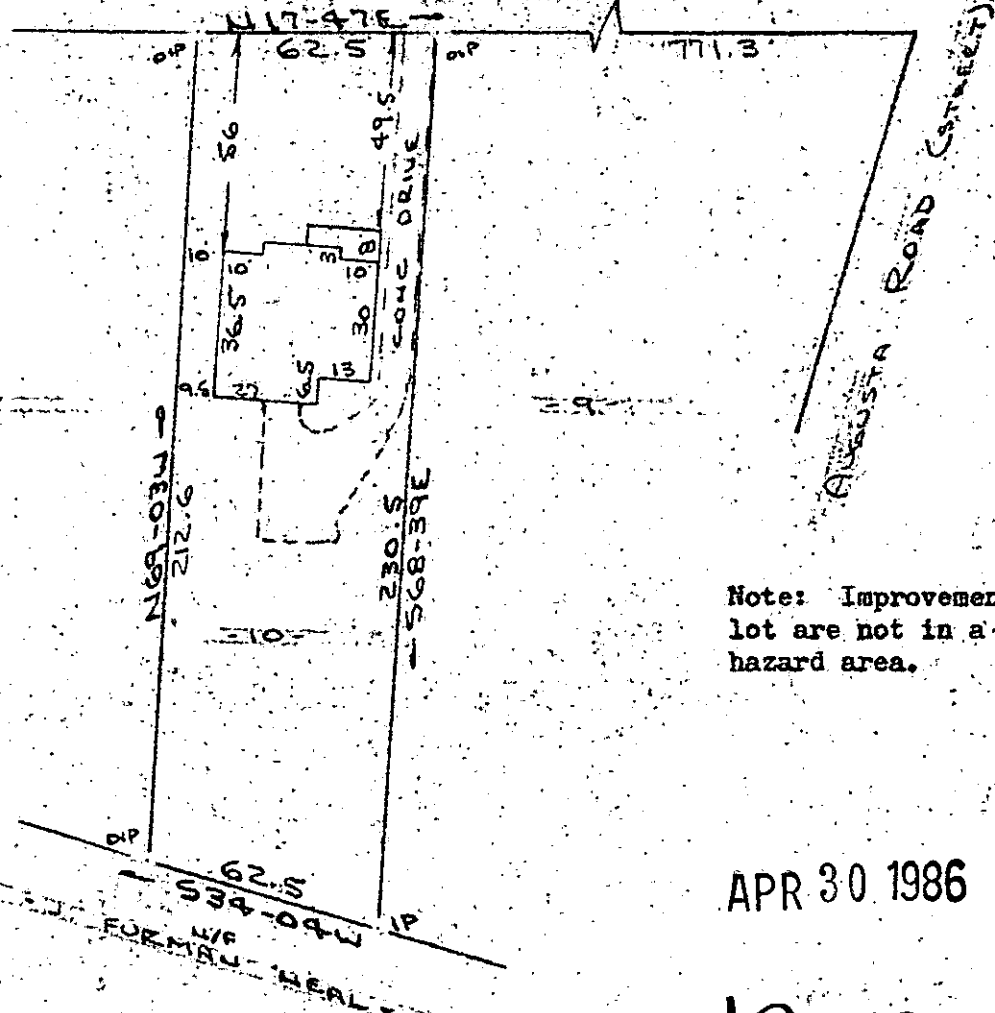

Note: Improvements on this lot are not in a flood hazard area.

APR 30 1986

12-Q-66

PROPERTY OF  
EARLE T. HARDING & JEAN T. HARDING  
GREENVILLE S.C.

SCALE: 1"=50' 21 APR 1986

35811 ✓

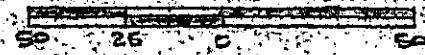

This is to certify that on the 21st day of April, 1986, I surveyed the property shown on this plat, being known as lot 10 on plat of SUB-DIVISION FOR MRS. MELVILLE WESTERVELT et al and recorded in the RMC Office Greenville County, S. C., in Plat Book "J" at Page 13; and that the property lines, walls and buildings are as shown hereon, and that the walls and buildings located on said lot do not encroach or project on adjacent street or property, and that no adjacent walls or buildings encroach or project on said premises, and no power lines cross this property, except as shown hereon.

*R. B. Bruce*  
*R. B. Bruce*  
 R. B. BRUCE, RLS #1952  
 B. B. BRUCE

CAROLINA SURVEYING CO.  
112 Manly St.  
Greenville, S.C. 29601

APR 30 1986 026 3:00CD

265/33

216-2-27

1807