

MICROFILMED

FILED  
GREENVILLE CO. S.C.  
APR 30 12 21 PM '86  
JONNIE S. TANKERSLEY  
R.M.C.

Note:  
Improvements on  
this lot are not  
in a flood hazard  
area.

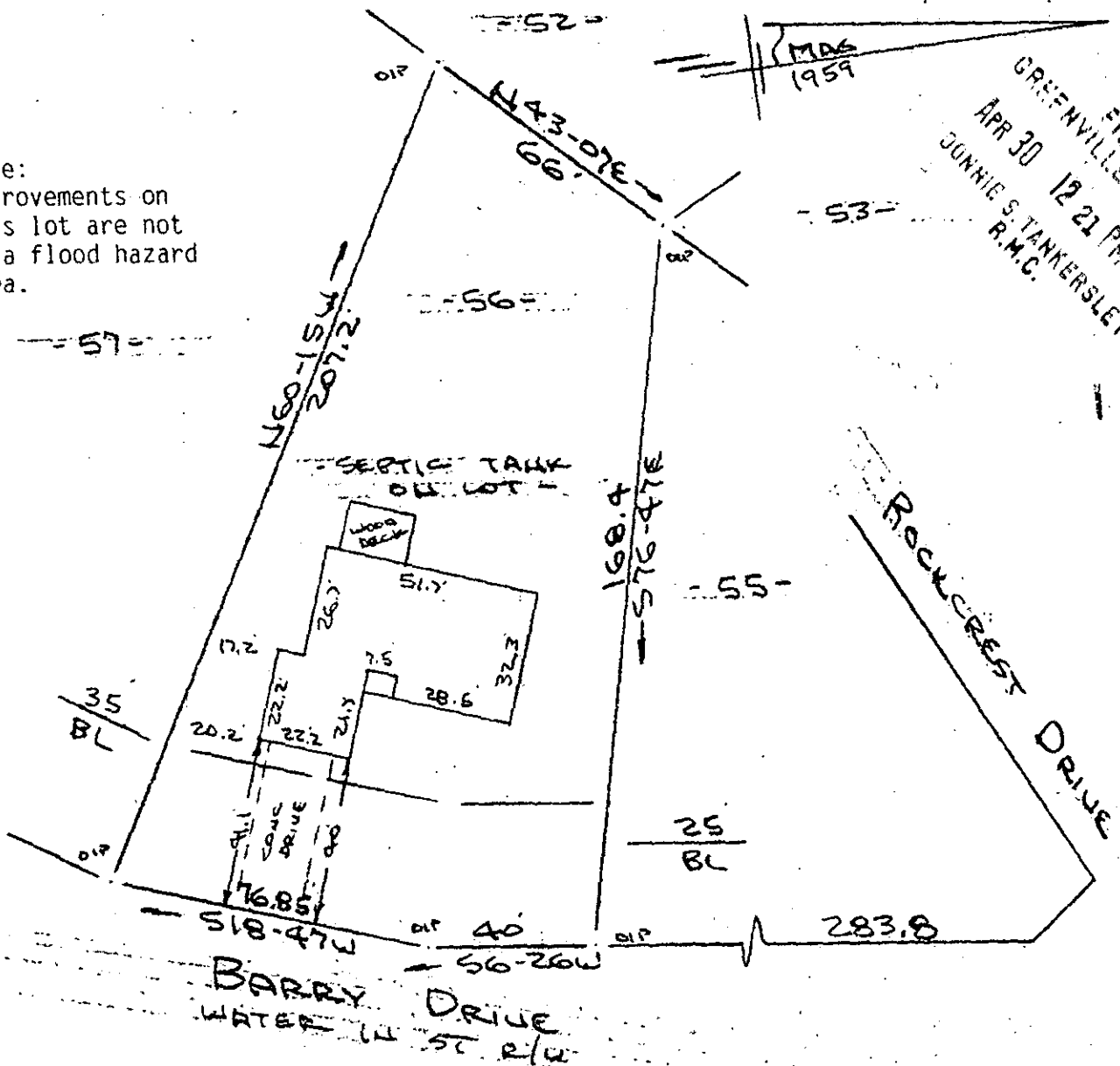

PROPERTY OF  
 LAWRENCE A. OVESON & DEBORAH A. OVESON  
 NEAR GREENVILLE, S.C.  
 SCALE: 1"=40' 22 APR 1986

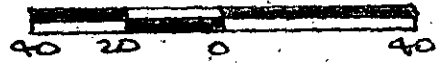

This is to certify that on the 22nd day of April, 1986, I surveyed the property shown on this plat, being known as lot 56 on plat of TERRACE GARDENS and recorded in the RMC Office Greenville County, S. C., in Plat Book " QQ " at Page 85 and also known as PROPERTY OF LAWRENCE A. OVESON & DEBORAH A. OVESON and recorded in Plat Book at Page ; and that the property lines, walls and buildings located on said lot do not encroach or project on adjacent street or property, and that no adjacent walls or buildings encroach or project on said premises, no power lines cross this property and no visible encroachments, except as shown hereon.

12-Q-65 35731 ✓

*R. B. Bruce*  
 R. B. Bruce, RLS # 1012

CAROLINA SURVEYING CO.  
 Greenville, S. C.

Recordable Plat

300 3 1A01