

MICROFILMED

Note:
Improvements on this
lot are not in a
flood hazard
area.

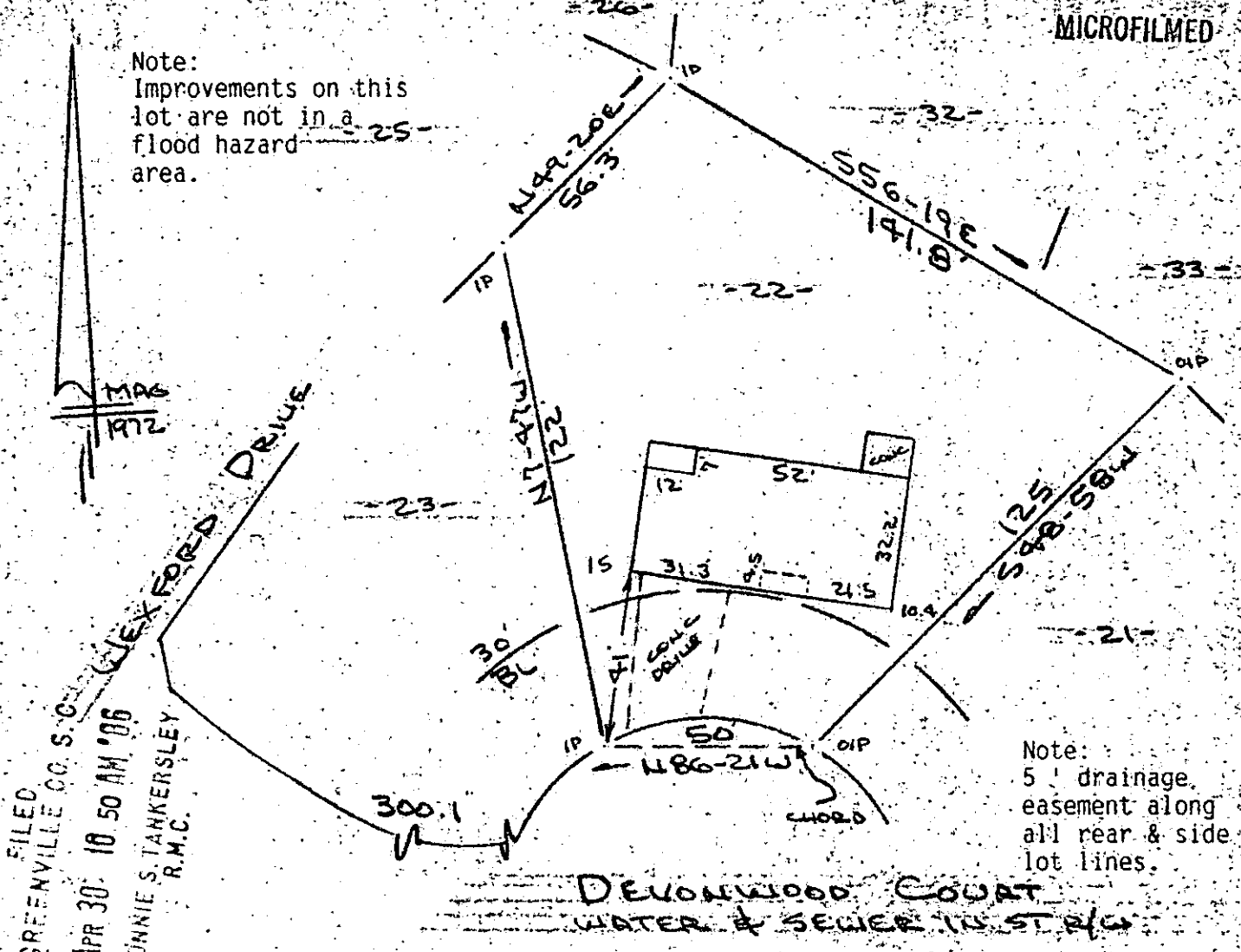

Note:
5' drainage
easement along
all rear & side
lot lines.

DEVONWOOD COURT
WATER & SEWER IN ST. R/W

PROPERTY OF
KIM D. CARTER
NEAR GREENVILLE, S.C.
SCALE: 1"=40' 25 APR 1986

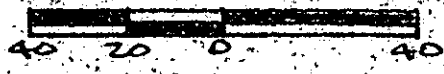

This is to certify that on the 25th day of April, 1986, I surveyed the property shown on this plat, being known as lot 22 on plat of CAMBRIDGE PARK and recorded in the RMC Office Greenville County, S. C., in Plat Book " 4 - R " at Page 11; and that the property lines, walls and buildings are as shown hereon, and that the walls and buildings located on said lot do not encroach or project on adjacent street or property, and that no adjacent walls or buildings encroach or project on said premises, no power lines cross this property and no visible encroachments except as shown hereon.

APR 30 1986

35737 ✓

R. B. Bruce

R. B. Bruce, RLS # 1982

12-Q-62

CAROLINA SURVEYING CO.
112 Manly St.
Greenville, S. C.

Recordable Plat

3003
21A01