

BLUE RIDGE DRIVE

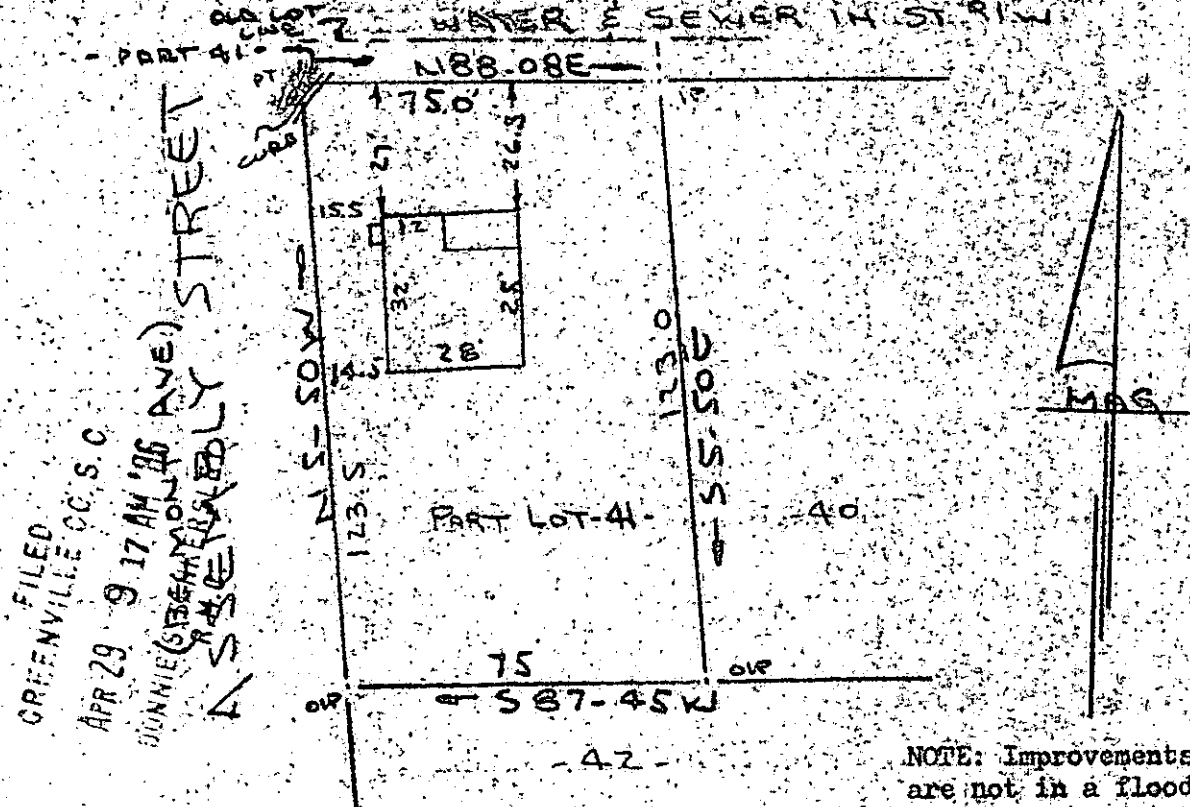

FILED
GREENVILLE CO. S. C.
APR 29 9 17 AM '86

UNNIE (BRYAN AVE)
S SENECA STREET

PROPERTY OF
JACK LEWIS LEAGUE, JR.
NEAR GREENVILLE S.C.
SCALE 1"=40' 15 APR 1986

This is to certify that on the 15th day of April, 1986, I surveyed the property shown on this plat, being known as greater portion of lot 41 on plat of PERRY PROPERTY - SANS SOUCI and recorded in the REC Office Greenville County, S. C., in Plat Book "O" at Page 45; and that the property lines, walls and buildings are as shown hereon, and that the walls and buildings located on said lot do not encroach or project on adjacent street or property, and that no adjacent walls or buildings encroach or project on said premises, and no power lines cross this property except as shown hereon.

12-A-46 ✓
35508
APR 29 1986

R. B. Bruce
R. B. Bruce, RLS #1952
R. B. Bruce

CAROLINA SURVEYING CO. Recordable Plat
112 Hanly St.
Greenville, S. C.

ECTO - 1 AP29 86 005 3.00CD