

FILED
GREENVILLE CO. S.C.
APR 28 4 52 PM '86
DONNIE S. TANKERSLEY
R.M.G.

MAR 1983

WALKER WAY
WATER & SEWER 14 ST R/W

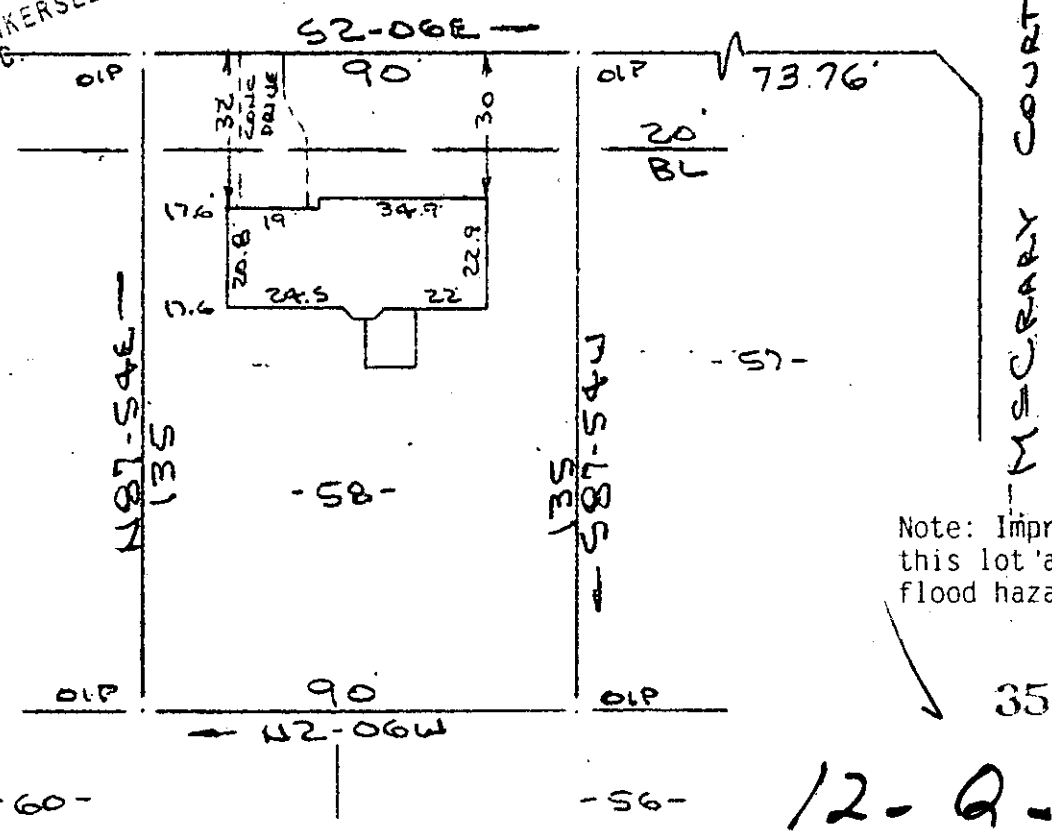

Note: Improvements on this lot are not in a flood hazard area.

35383

12-Q-45

PROPERTY OF
JOSEPH DINSON GLASS, III APR 28 1986
NEAR GREENVILLE, S.C.
SCALE: 1"=40' 9 APR 1986

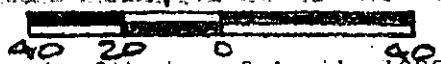

This is to certify that on the 9th day of April, 1986, I surveyed the property shown on this plat, being known as lot 58 on plat of WALKERS CROSSING and recorded in the RMC Office Greenville County, S. C. in Plat Book " 10 - M " at Page 2; and that the property lines, walls and buildings are as shown hereon, and that the walls and buildings located on said lot do not encroach or project on adjacent street or property, and that no adjacent walls or buildings encroach or project on said premises, no power lines cross this property and no visible encroachments except as shown hereon.

R. B. Bruce
 R. B. Bruce, RLS # 95195
 CAROLINA SURVEYING
 Manly S.C.
 CO. C.
 Recordable Plat

CAROLINA
112
Greenville, S.C.

100
3
100