

Note: Improvements on this lot are not in a flood hazard area

FILED
GREENVILLE CO. S. C.
APR 25 4 42 PM '86
JONNIE S. TANKERSLEY
R.M.C.

MAG 1965 -14-

BUXTON COURT
WATER & SEWER IN STATION

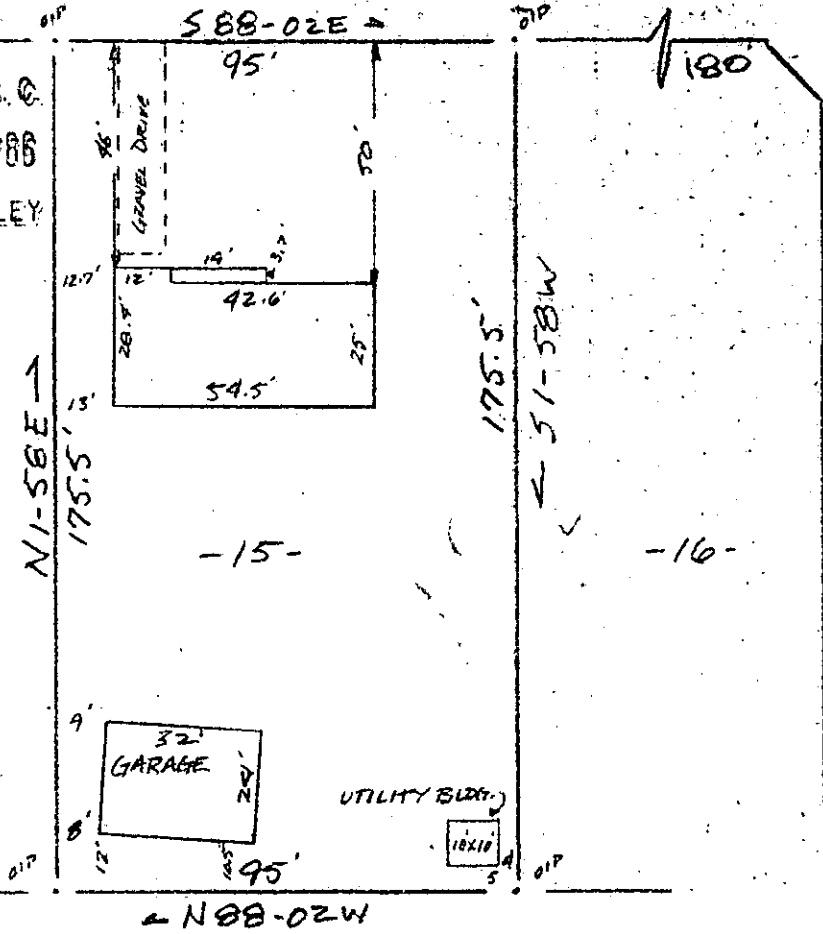

PROPERTY OF
REGINALD I. CAMPBELL & SANDRA J. CAMPBELL
NEAR GREENVILLE, S. C.
SCALE 1" = 40' 21 APRIL, 1986

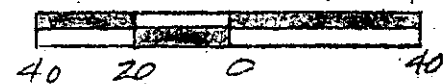

This is to certify that on the 21st day of April, 1986, I surveyed the property shown on this plat, being known as lot 15 on plat of EDGEWORTH and recorded in the RMC Office Greenville County, S. C., in Plat Book "LLL" at Page 113; and that the property lines, and buildings are as shown hereon, and that the walls and buildings located on said lot do not encroach or project on adjacent street or property, and that no adjacent walls or buildings encroach or project on said premises, no power lines cross this property and no visible encroachments except as shown hereon.

12-A-31 APR 25 1986

R. B. Bruce
R. B. Bruce, RLS # 1952
R. B. Bruce

35168 ✓ CAROLINA SURVEYING CO.
112 Manly St.
Greenville, S. C.

Recordable Plat

