

MICROFILMED  
GREENVILLE CO. S.C.  
APR 25 3 46 PM '86  
JUNNIE S. TANNERSLEY  
R.M.C.

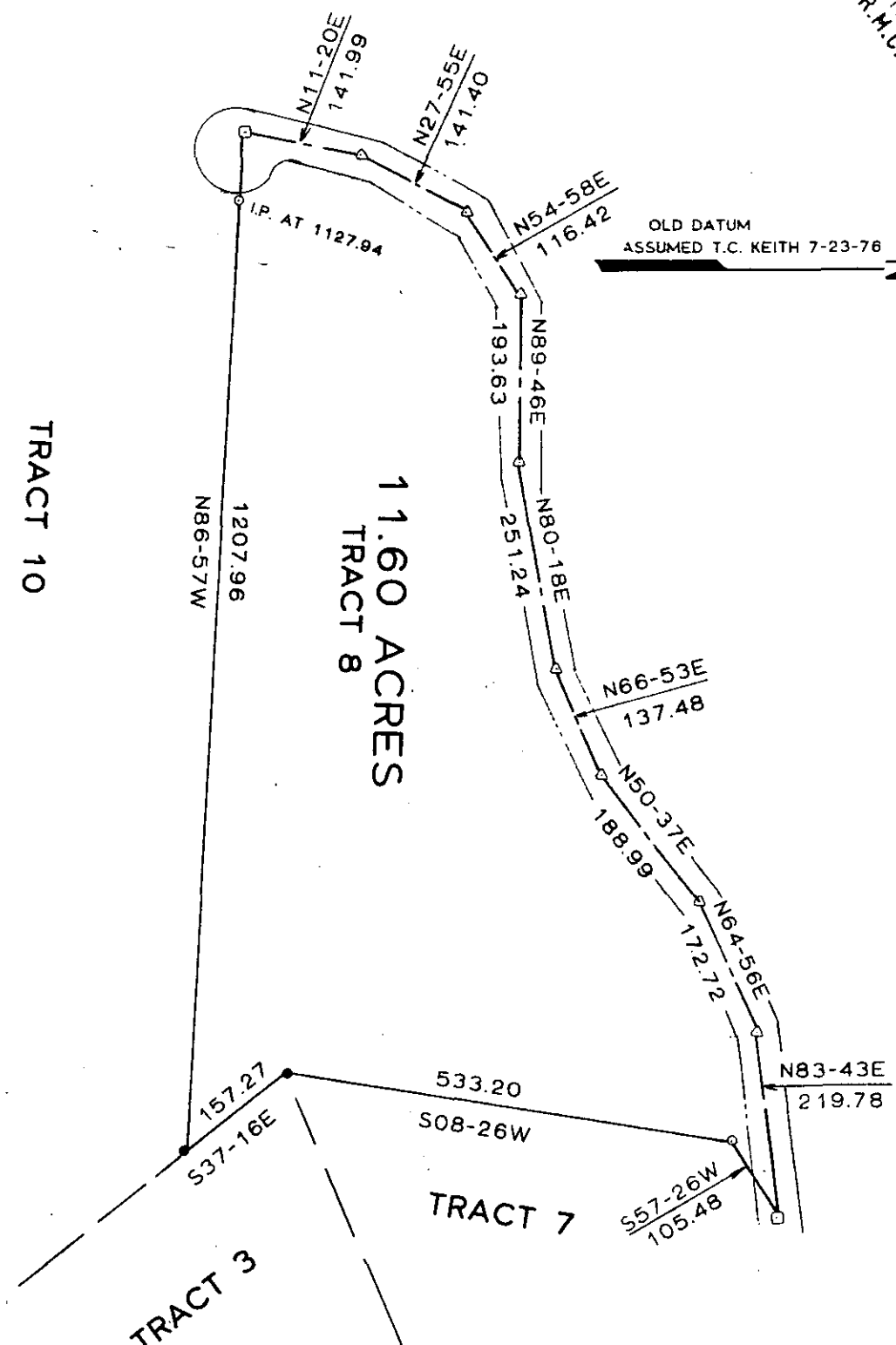

APR 25 1986

12-Q-26

35124

I HEREBY CERTIFY THAT THE RATIO OF PRECISION OF THE FIELD SURVEY IS 1/7,500 + AS SHOWN HEREON AND THE AREA WAS DETERMINED BY THE DOUBLE MERIDIAN DISTANCE METHOD OF AREA CALCULATION.

*Clarence E. Shehan*  
CLARENCE E. SHEHAN REG. L.S. NO. 8810

NOTE: THIS PROPERTY SURVEYED ACCORDING TO PHYSICAL EVIDENCE AND A PLAT BY T. C. KEITH, DATED 11-25-75, REVISED 7-23-76.

PROPERTY SUBJECT TO ANY AND ALL RIGHTS-OF-WAY, EASEMENTS, AND RESTRICTIONS OF RECORD.

SURVEY FOR  
**AURELLIA W. SOBCZYK**  
LOCATED 10 MILES ± NORTH OF TRAVELERS REST

**C. E. SHEHAN**  
**SURVEYING**  
Registered Land Surveyor No. 8810  
305B West Main Street  
Pickens, South Carolina 29671  
Phone: 803-878-9528

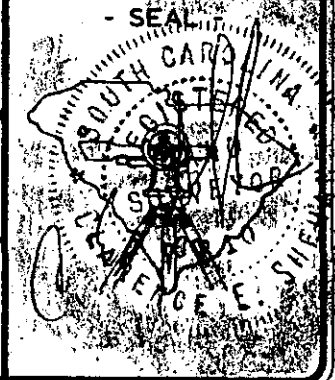

STATE : SOUTH CAROLINA COUNTY : GREENVILLE SCALE : 1" = 200'  
DATE : FEBRUARY 21, 1986 GRAPHIC SCALE : 100 0 200

- LEGEND -  
● OLD ○ NEW  
▲ NAIL & CAP  
■ NO CORNER