

MICROFILMED

Note; Improvements on this lot are not in a flood hazard area.

FILED
GREENVILLE CO. S. C.
APR 24 3 19 PM '86
DONNIE S. TANKERSLEY
R.M.C.

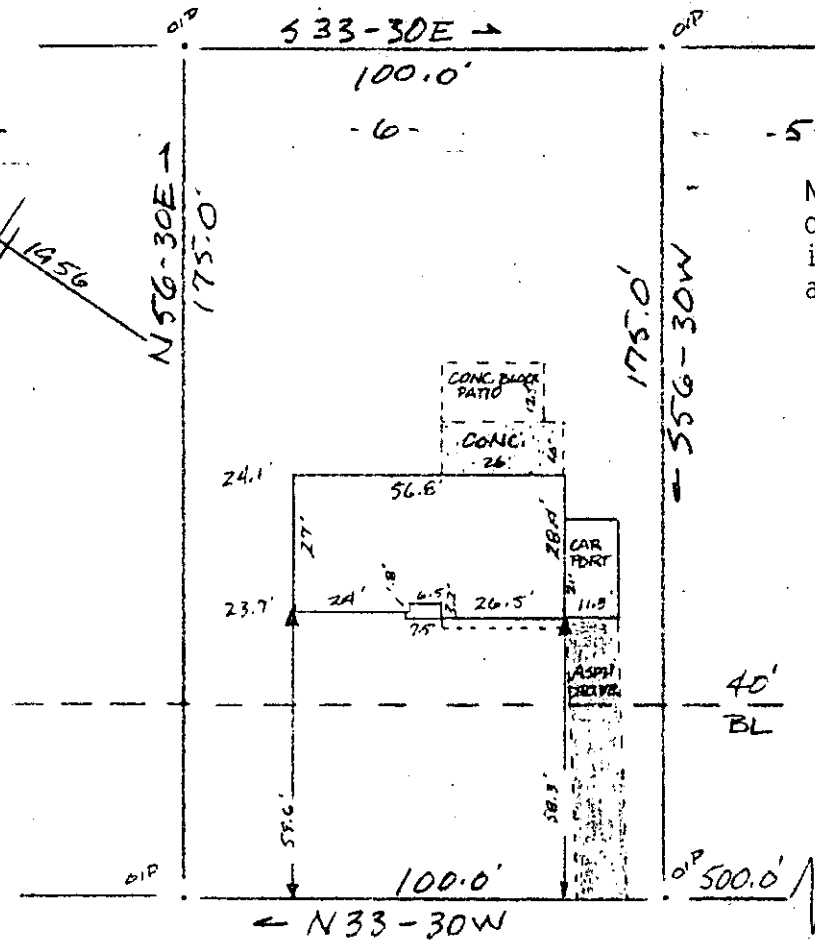

WINDEMERE DRIVE
WATER & SEWER INST. R.W.

12-Q-20

PROPERTY OF
ALBERT SCOTT WADE & SUSAN S. WADE
NEAR GREENVILLE, S. C.
SCALE 1" = 40' 17 APRIL, 1986

34954

APR 24 1986

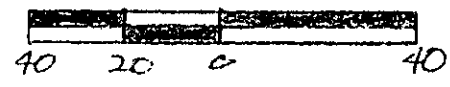

This is to certify that on the 17th day of April, 1986, I surveyed the property shown on this plat, being known as lot 6 on plat of MAP NO. 2 CHEROKEE FOREST and recorded in the RMC Office Greenville, County, S. C., in Plat Book " EE " at Page 191; and that the property lines, walls and buildings are as shown hereon, and that the walls and buildings located on said lot do not encroach or project on adjacent street or property, and that no adjacent walls or buildings encroach or project on adjacent street or property, and that no adjacent walls or buildings encroach or project on said premises, no power lines cross this property and no visible encroachments except as shown hereon.

R. B. Bruce, RLS #

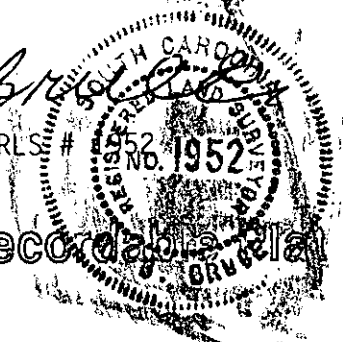

Recordable

CAROLINA SURVEYING CO.
112 Manly St.
Greenville, S. C.

257/60A

715.9-1-200

300 8 21801