

Dallas Road FILED
GREENVILLE CO. S. C.

APR 23 10 40 AM '86

DONNIE S. TANKERSLEY
R.M.C.

Ridge Road

790.97'

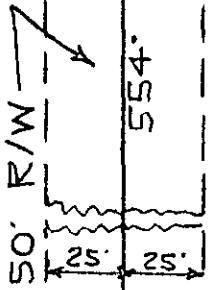
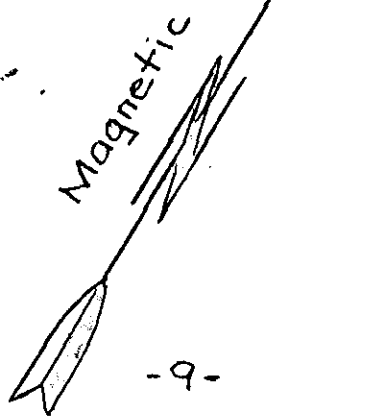

- 10 -

- 9 -

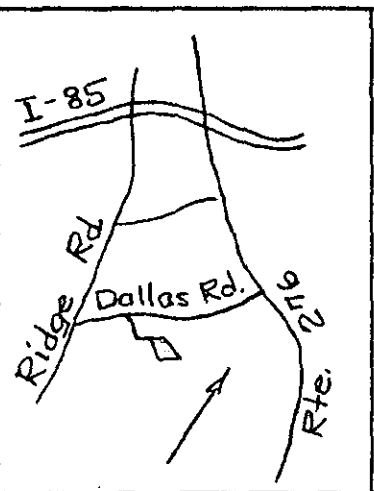

50' R/W

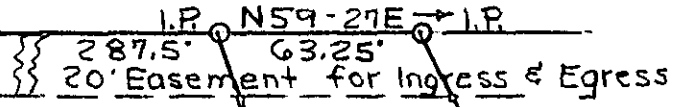

- 9 -

0.375Ac.

- 9 -

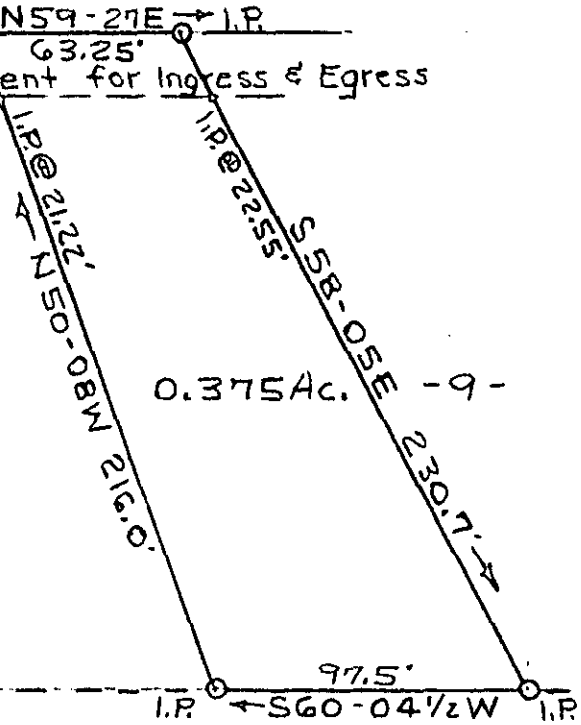

12-A-12

PROPERTY OF

34787

APR 23 1986

ANN C. HOWELL

GREENVILLE CO. S. C.
Scale 1" = 60' Sept. 14, 1985
T.H. Walker Jr. Reg. L.S. 3182
300 Maple Dr. Mauldin, S. C.

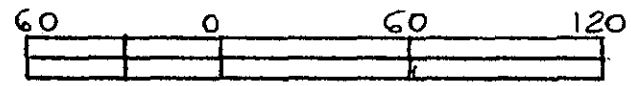

Error of closure exceeds 1/3000

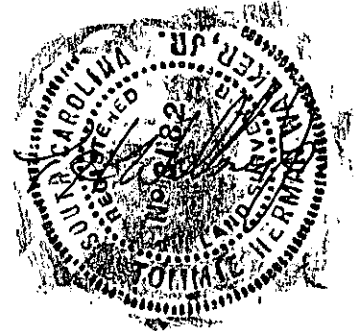

Tax Map Ref. M-11,02-2-18,0.
Ref. Plat of Mary Cureton Property by C.O. Riddo dated Nov. 1970.

1000 5 11A01