

FILED
GREENVILLE CO. S. C.
APR 22 3 52 PM '86
DONNIE S. TANKERSLEY
R.M.C.

STADIUM DRIVE

PART 130

S 71° 02' E 133.4

PART 130

129

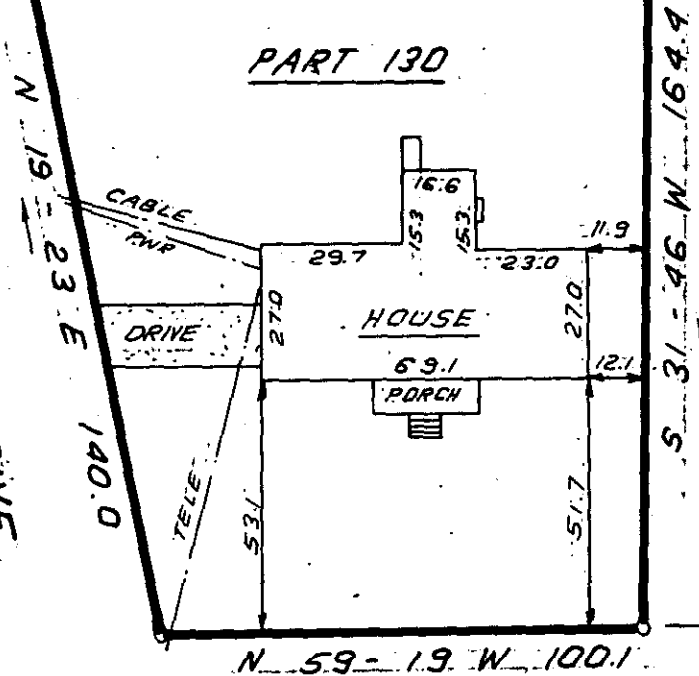

N 59° 19' W 100.1

PARKHURST AVENUE

34659

12-9-5

APR 22 1986

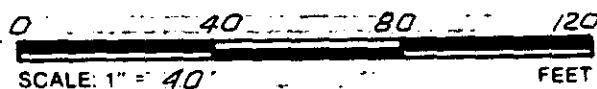

THIS IS TO CERTIFY THAT THE PROPERTY SHOWN ON THIS PLAT WAS SURVEYED UNDER MY DIRECT SUPERVISION. PROPERTY LINES AND IMPROVEMENTS SHOWN ARE LOCATED CORRECTLY AND THAT NO VISIBLE ENCROACHMENTS EXIST UNLESS OTHERWISE SHOWN. THIS PROPERTY IS NOT LOCATED IN A DESIGNATED FLOOD HAZARD AREA.

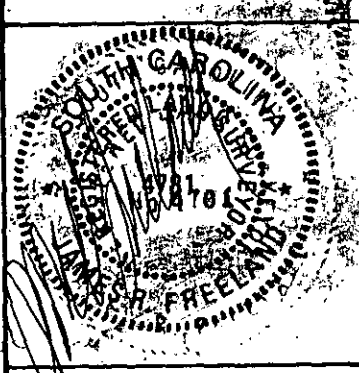

STATE OF SOUTH CAROLINA
GREENVILLE COUNTY

PIEDMONT PARK
PART LOT 130
PROPERTY OF
WILLIAM A. DICKSON III.

FREELAND-CLINKSCALES
& ASSOCIATES, INC.
Engineers • Land Surveyors
323 WEST STONE AVENUE
GREENVILLE, S.C.
(803) 271-4924

PLAT BOOK	G - 119
DEED BOOK	1150 - 379
TAX MAP	P 27-2-147
PARTY CHIEF	J. C. C.
DRAWN	J. R.
DATE	APRIL 17, 86
DWG. NO.	150-23

R/S JAMES R. FREELAND
NO. 4781

APR 22 1986 059 3.00CI