

Note:

Improvements on this lot are not in a flood hazard area.

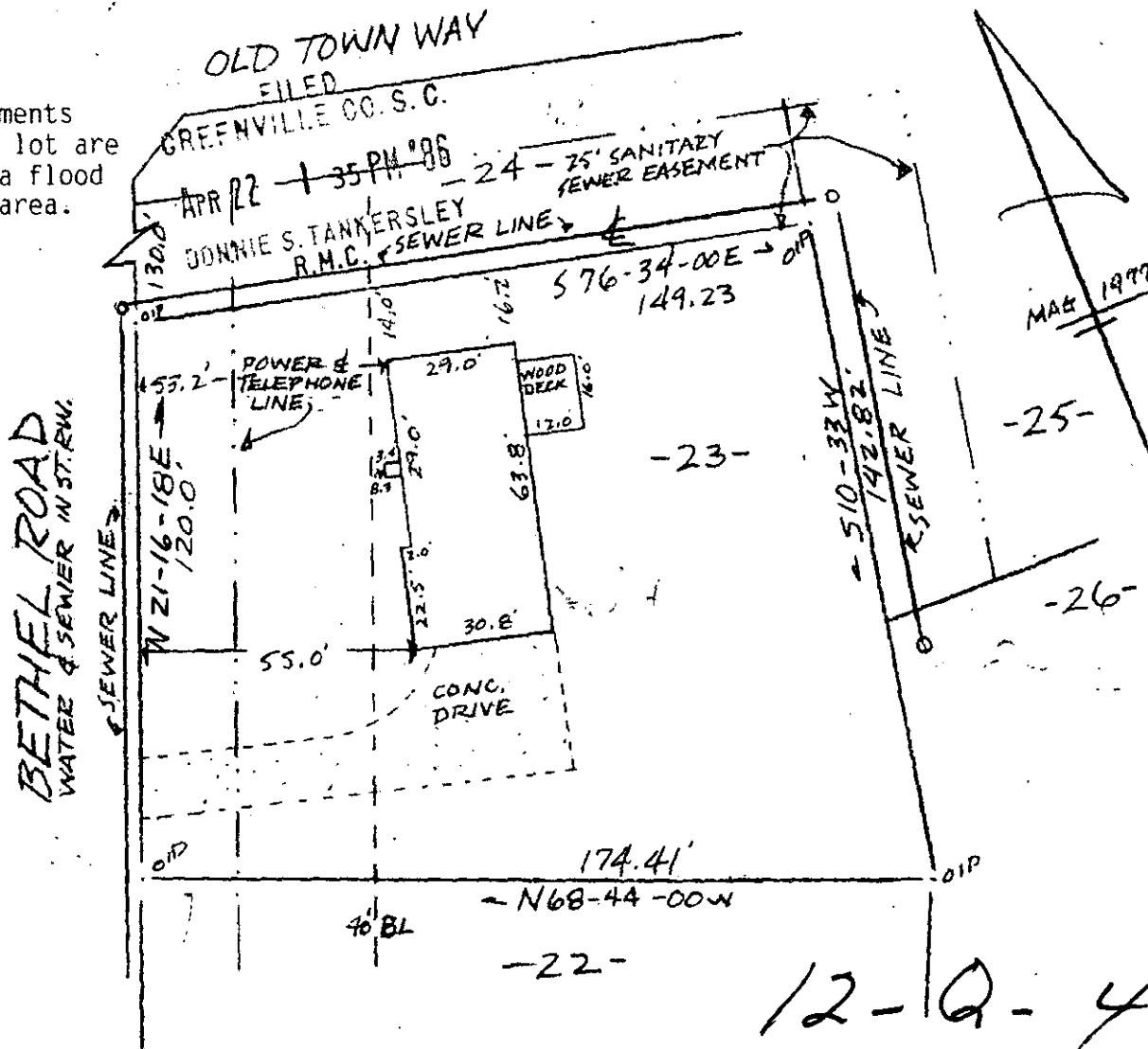

PROPERTY OF
RAYMOND R. GARZA & YOLANDA S. GARZA
 NEAR GREENVILLE, S.C.
 SCALE 1" = 40' 9 APRIL, 1986.



APR 22 1986

12-9-4

This is to certify that on the 9th day of April, 1986, I surveyed the property shown on this plat, being kown as lto 23 on plat of HOLLY TREE PLANTATION and recorded in the RMC Office Greenville County, S. C., in Plat Book " 4-- X " at Page 35; and that the property lines, walls and buildings are as shown hereon and that the walls and buildings located on said lot do not encroach or project on adjacent street or property, and that no adjacent street or property, and that no adjacent walls or buildings encroach or project on said premises, and no power liens cross this property and no visible encroachments except as shown hereon.

34656

R. B. BRUCE
 R. B. BRUCE
 REGISTERED LAND SURVEYOR
 STATE OF SOUTH CAROLINA
 NO. 1952
 B. BRUCE

CAROLINA SURVEYING CO.
 112 Manly St.
 Greenville, S. C.

Recordable Plat

APR 22 1986 1590

3.00CI