

FILED
GREENVILLE CO. S. C.
JUL 18 4 03 PM '86
DUNNIE S. TANKERSLEY
R.M.C.

FILED
GREENVILLE CO. S. C.
JUL 18 4 03 PM '86
DUNNIE S. TANKERSLEY
R.M.C.

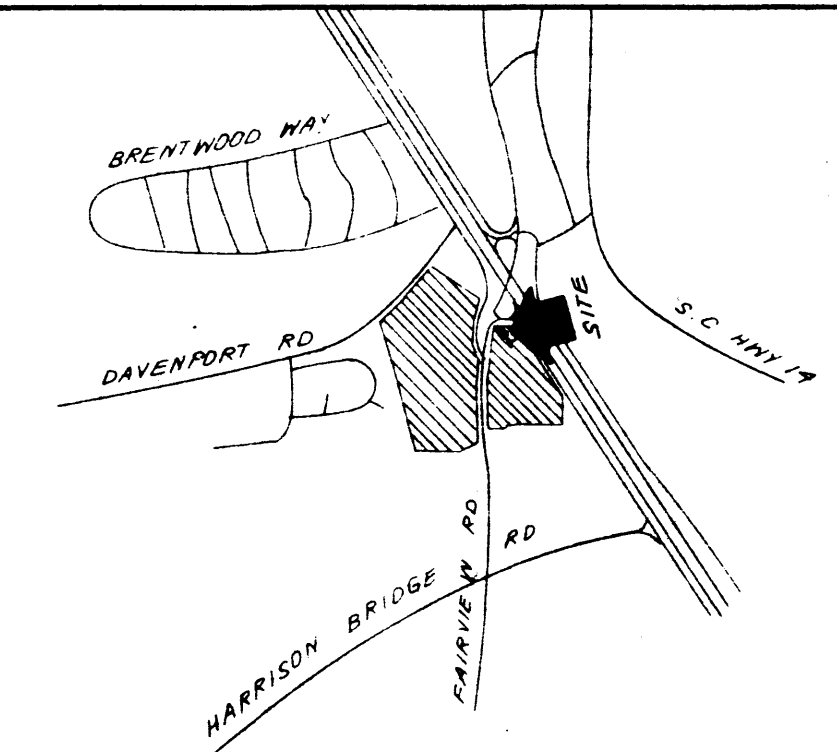

LOCATION MAP

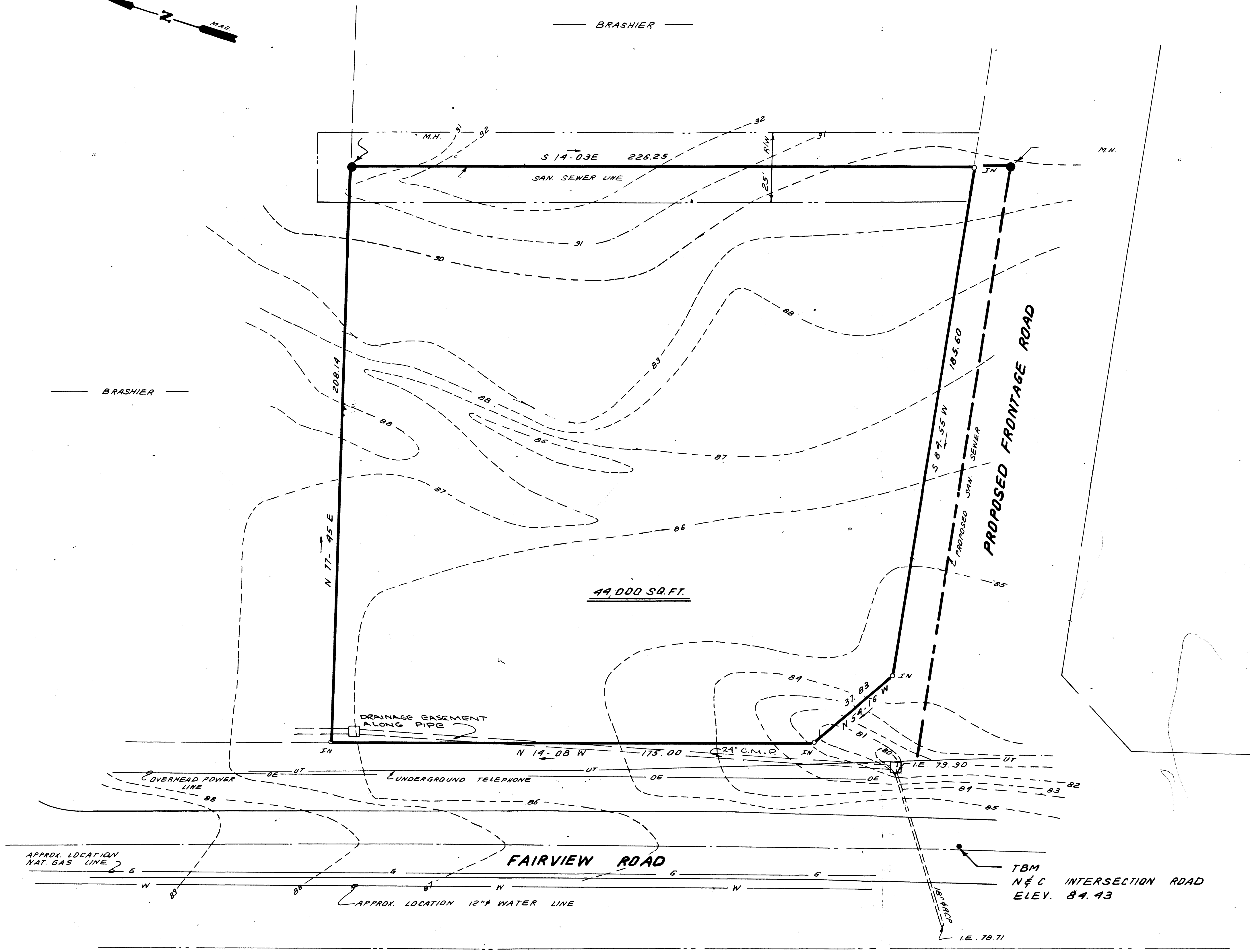
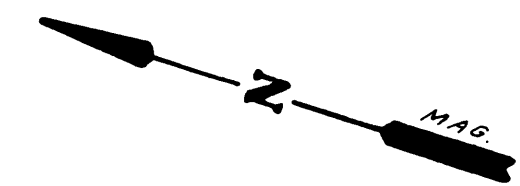

Written Description

Beginning at an iron pin on the eastern right-of-way of Fairview Rd. at its intersection with a proposed frontage road and running thence along the right-of-way of Fairview Road N14-08W, 175.0' to an iron pin; thence leaving said right-of-way N77-45E, 208.14' to a point thence S14-03E, 226.25' to an iron pin on the northern right-of-way of a proposed frontage road; thence along said right-of-way S84-55W, 185.60' to an iron pin; thence N54-16W, 37.83' to the point of beginning.

Said tract containing 44,000 sq. ft.

To The Best Of My Knowledge This Structure is Not In An Established Flood Zone.

I Herby Certify That The Measurements As Shown Above Are Correct And There Are No Encroachments Or Projections Other Than Shown.

2747

12-P-98
JUL 18 1986

WRW

2747

JUL 18 1986

12-P-97

NOTE:

- 1. PRIOR TO CONSTRUCTION, CONTRACTOR TO VERIFY EXISTENCE AND LOCATION OF ALL UNDERGROUND UTILITIES AND SERVICES.
- 2. CONTRACTOR TO VERIFY ALL ELEVATIONS THAT ARE CRITICAL IN THE CONSTRUCTION OF STRUCTURES.

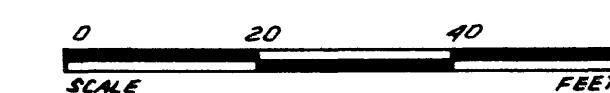

SEAL

STATE OF SOUTH CAROLINA
GREENVILLE COUNTY

SURVEY FOR
FAIRVIEW PROPERTIES

W. R. WILLIAMS, JR.
ENGR./SURVEYOR, Inc.
P. E. & L. S. No. 3979
15 S. MAIN STREET
TRAVELERS REST, S. C.
29690

SURVEY	J.C.
DRAWN	B.R.
CHECK	
SCALE	1" = 20'
DATE	7-14-86
DWG. NO.	