

NTS
Location Map

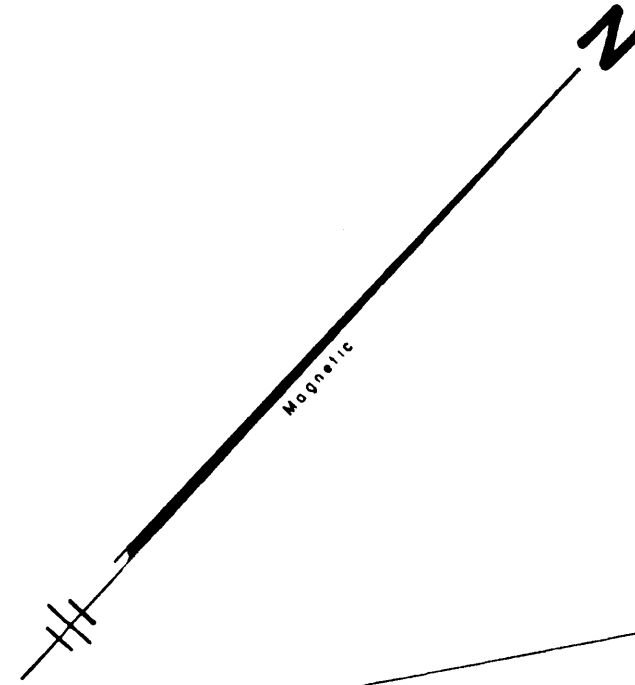

JONES KELLEY ROAD

- COLEMAN -

- SMITH -

N 36 - 37 E 547.4' Tot.

335.4'

185.2'

137.2'

2.6 AC.

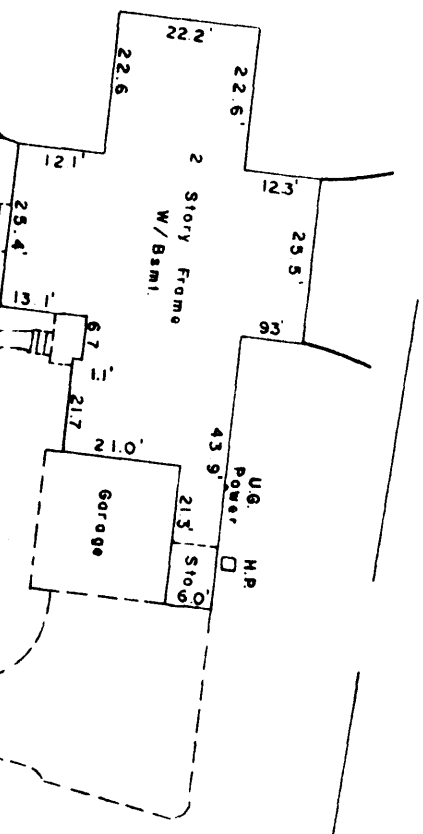

Conc Drive

- COLEMAN -

307.3'

S 36 - 37 W 519.3' Tot.

185.4'

SURVEY FOR

878

JEFFERY M. PLUMBLEE
NANCY C. PLUMBLEE

NEAR TRAVELERS REST GREENVILLE COUNTY

SOUTH CAROLINA

JUNE 24, 1986

I Hereby Certify That The Measurements As Shown Above Are Correct And There Are No Encroachments Or Projections Other Than Shown.

I Hereby Certify That The Ratio Of Precision Of The Field Survey Is As Shown Herein And That Same Was Determined By Computer.

Jeffery M. Plumblee
PLUMBLEE

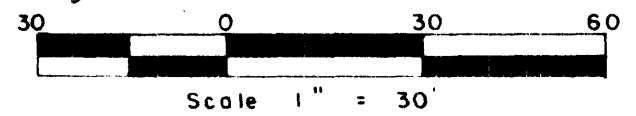

To The Best Of My Knowledge This Structure Is Not In An Established Flood Zone.

JEFFERY M. PLUMBLEE, INC.
LAND SURVEYING

P. O. BOX 788
TRAVELERS REST S. C. 29690 (803) 834-4426

FILED
GREENVILLE CO. S. C.
JUL 7 4 03 PM '86
DONNIE S. TANKERSLEY
R.M.C.

12-7-86

MICROFILMED