

FILED
GREENVILLE CO. S. C.
JUL 2 10 20 AM '86
DUNNIE S. TANKERSLEY
R.M.C.

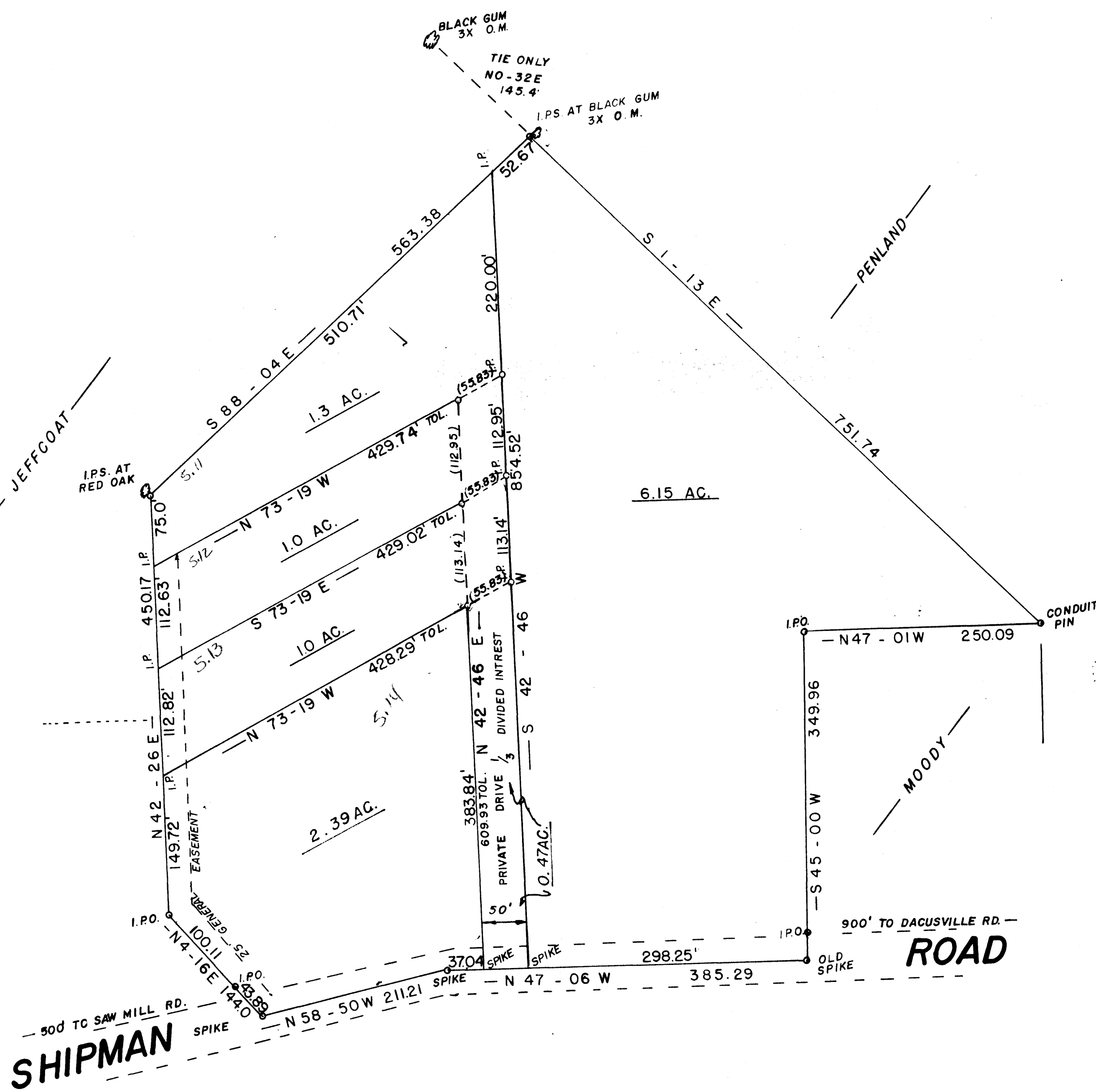
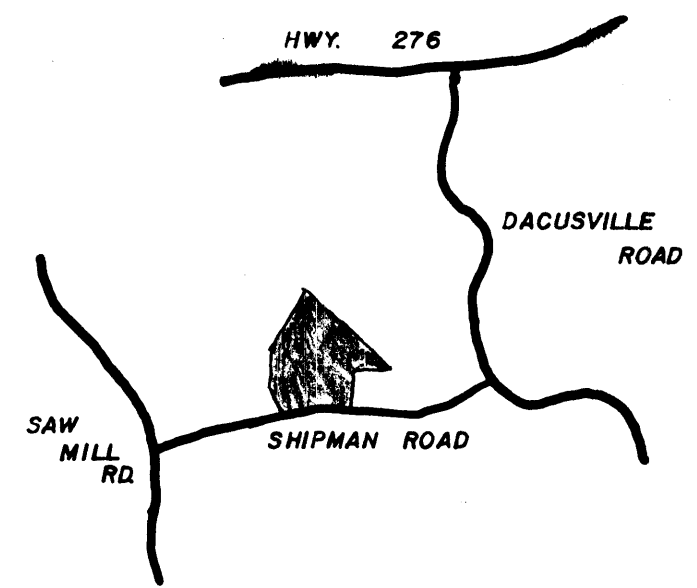
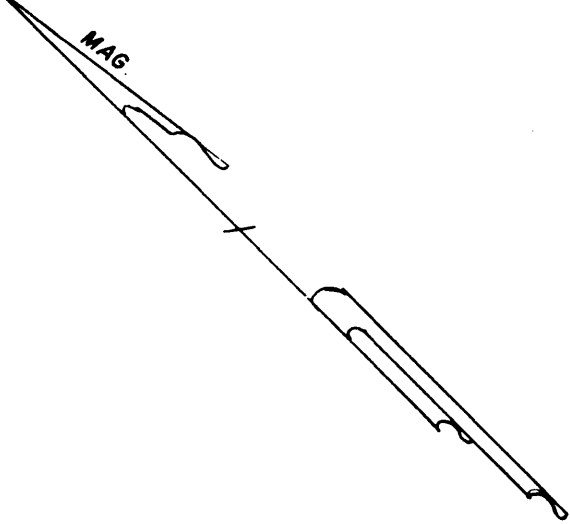

David A. Webb

SHIPMAN

JUL 2 1986

436

12-P-84

I HEREBY CERTIFY THE RATIO OF PRECISION OF THE FIELD SURVEY IS 1/8000 THE AREA WAS DETERMINED BY D. M. D. CALCULATION.

I HEREBY CERTIFY THAT THE PROPERTY LINES AND ANY IMPROVEMENTS ARE CORRECT AND NO VISIBLE ENCROACHMENTS EXIST UNLESS OTHERWISE SHOWN.

THIS PROPERTY IS SUBJECT TO ANY EASEMENTS OR RIGHT OF WAYS OF RECORD OR NOT OF RECORD.

THIS PRO IS NOT WITHIN A FLOOD HAZARD AREA.

NOTE 12.31 AC. TOTAL

REF. PLAT BOOK FF PAGE 464
T 139
T 137

This plot is not within the limits of the Greenville County Subdivision Regulation Jurisdiction and therefore recordation approval by the Greenville County Planning Commission is not required.

7-2-86 Linda Y. ...
Greenville County Planning Commission

SURVEY FOR
DAVID CARROLL WEAST
ROY L. VAUGHAN
GREENVILLE CO. SOUTH CAROLINA

WEBB SURVEYING & MAPPING GROUP
P.O. BOX 4756 - 29608

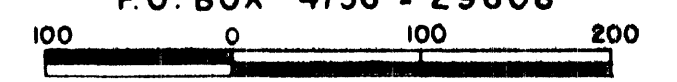

SCALE 1" = 100 FT.
DATE MAY 1986