

FILED  
 GREENVILLE CO. S. C.  
 JUN 17 2 18 PM '86  
 JONNIE S. TANKERSLEY  
 R.M.C.

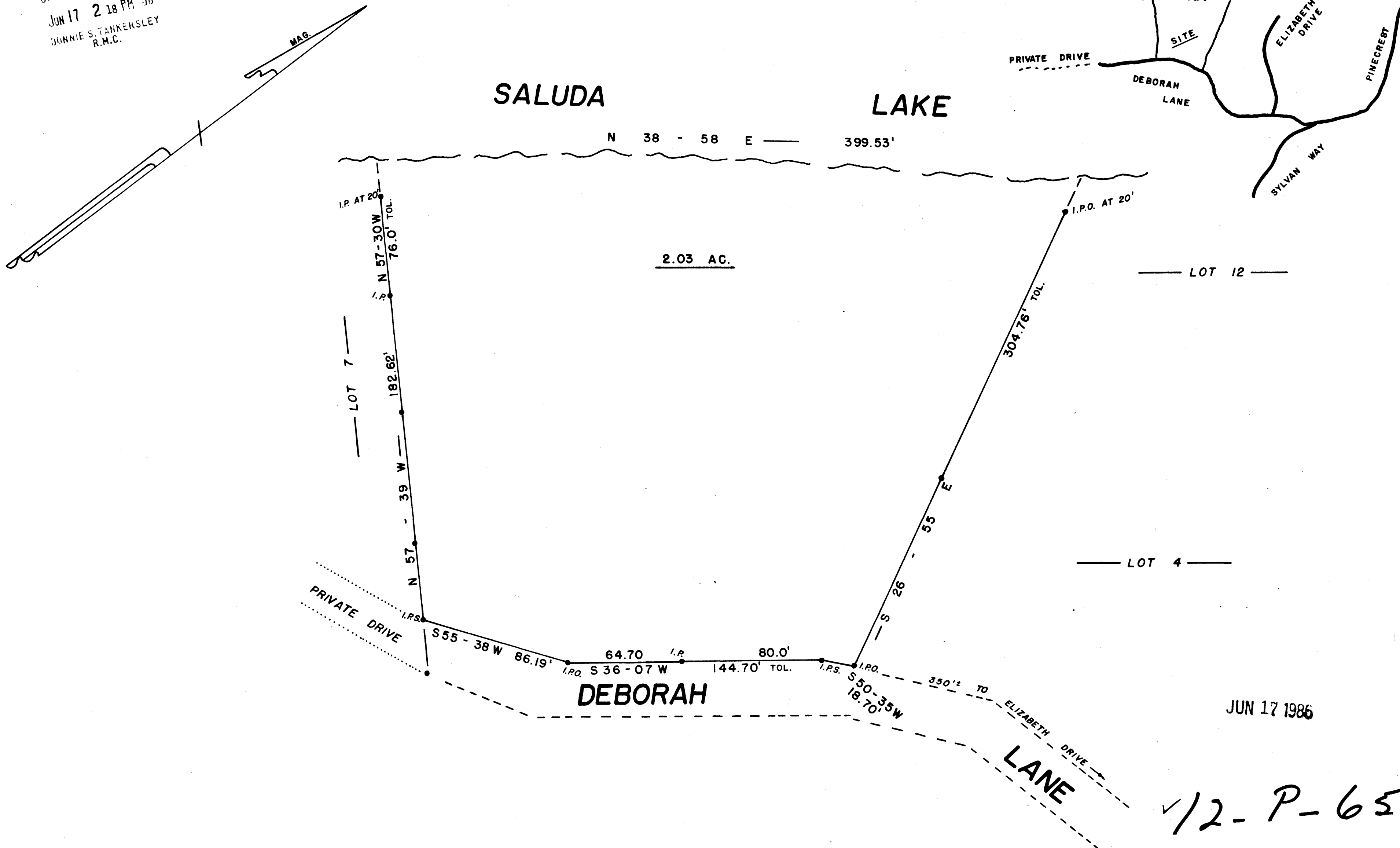

I HEREBY CERTIFY THE RATIO OF PRECISION OF THE FIELD SURVEY IS 1/10,000 THE AREA WAS DETERMINED BY DMD CALCULATION.

I HEREBY CERTIFY THAT THE PROPERTY LINES AND ANY IMPROVEMENTS ARE CORRECT AND NO VISIBLE ENCROACHMENTS EXIST UNLESS OTHERWISE SHOWN.

THIS PROPERTY IS SUBJECT TO ANY EASEMENTS OR RIGHT OF WAYS OF RECORD OR NOT OF RECORD.

THIS \_\_\_\_\_ IS NOT WITHIN A FLOOD HAZARD AREA.

*Charles E. Webb*  
 CHARLES E. WEBB  
 REGISTERED  
 1577  
 LAND SURVEYOR  
 SOUTH CAROLINA

SURVEY FOR  
**JAMES W. DURHAM**  
**LARRY A. MCKINNEY**  
 GREENVILLE CO. SOUTH CAROLINA

WEBB SURVEYING & MAPPING GROUP  
 P.O. BOX 4756 - 29608

SCALE 1" = 40 FT.  
 DATE JUNE 1986

REF.: PLAT BOOK Y PAGE 136 & 137  
 PLAT BOOK 11A PAGE 62

B.B.R. B2.3 - 1 - 1,2,3,4

✓ 12-P-65

42345

MICROFILMED