

FILED
GREENVILLE CO. S. C.
JUN 13 3 47 PM '86
DORRIS S. TANKERSLEY
R.M.C.

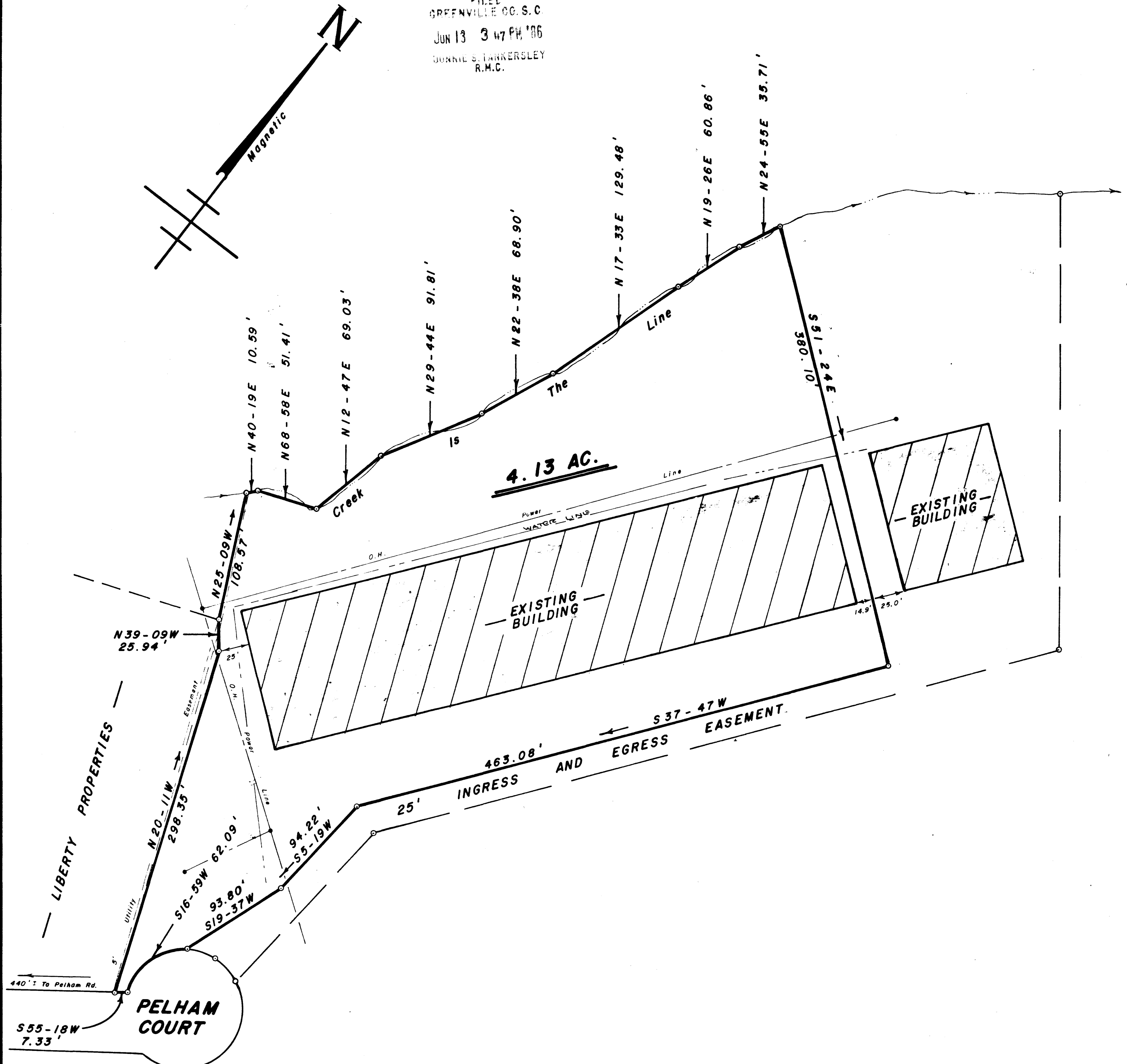
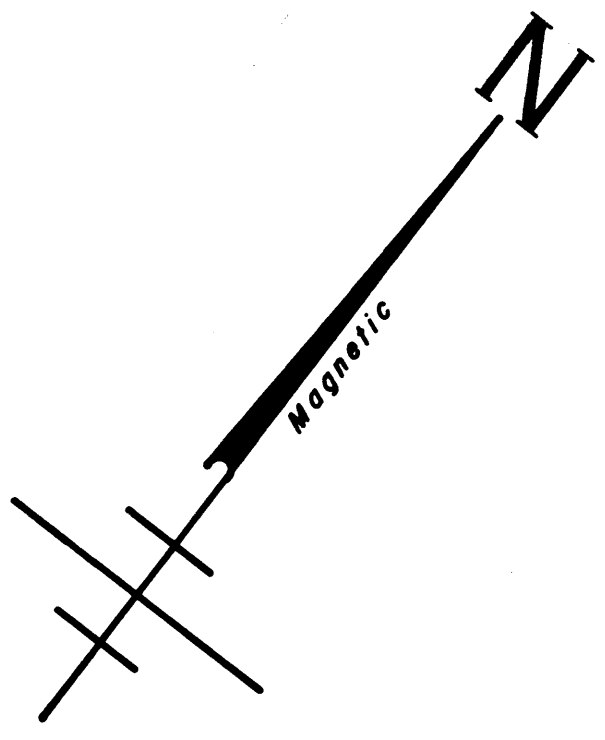

COMPILED PLAT FOR
CARROLL TIRES INC.
PELHAM GREENVILLE CO.
SOUTH CAROLINA
MAY 14, 1986

41866
12-P-63

440' To Pelham Rd.

PELHAM COURT

W. R. WILLIAMS, JR.
ENGR./SURVEYOR, Inc.
P. E. & L. S. No. 3979
15 S. MAIN STREET
TRAVELERS REST, S. C.
29690

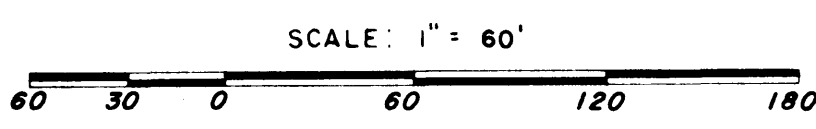

"I hereby certify that the ratio of precision of the field survey is 1/1000 as shown hereon and the area was determined by D.M.D. method of area calculation."

W. R. Williams PE & L. S. No. 3979