

12-P-54

FILED
GREENVILLE CO. S.C.
JUN 3 5 00 PM '86
DUNNIE S. TAMMERSLEY
R.M.C.

12-P-55

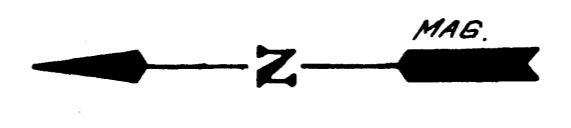

TAX MAP P-2-1-4

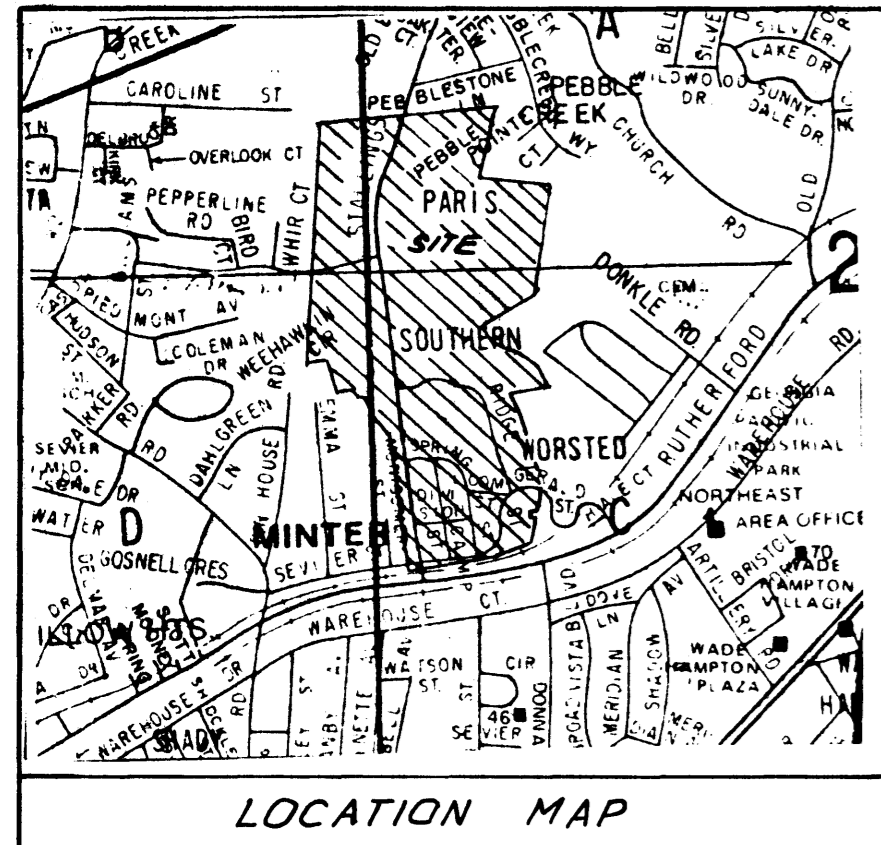

LOCATION MAP

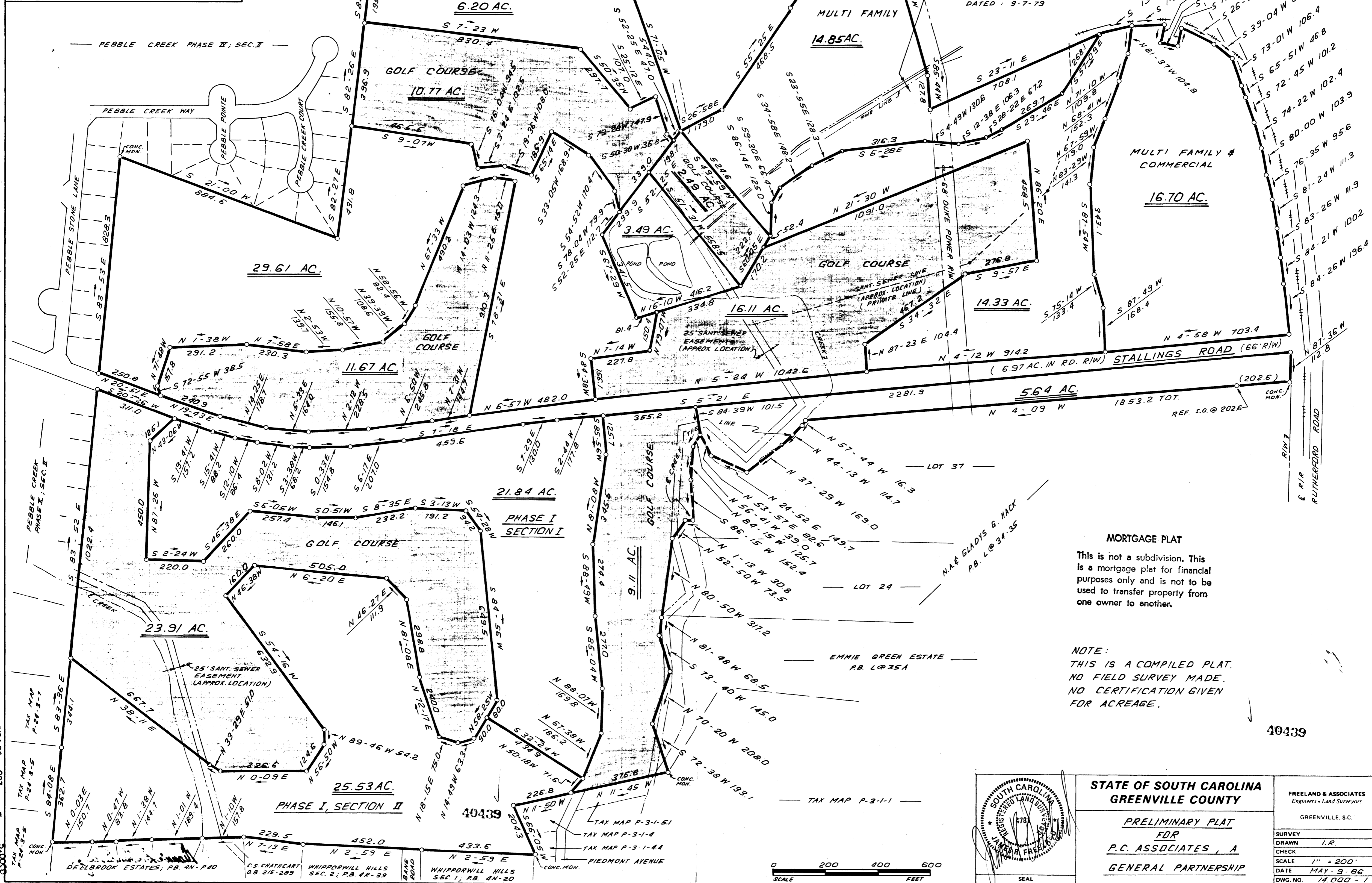

10' R/W FOR 10" WATER LINE
& 8" PROCESS WASTE LINE
LOCATED FROM PLAT BY
J.E. SIRRINE CO.
DATED: 9-7-79

MULTI FAMILY
14.85 AC.

GOLF COURSE
10.77 AC.

MULTI FAMILY &
COMMERCIAL
16.70 AC.

GOLF COURSE
16.11 AC.

GOLF COURSE
11.67 AC.

PHASE I
SECTION I
21.84 AC.

23.91 AC.

PHASE I, SECTION II
25.53 AC.

40439

MORTGAGE PLAT
This is not a subdivision. This is a mortgage plat for financial purposes only and is not to be used to transfer property from one owner to another.

NOTE:
THIS IS A COMPILED PLAT.
NO FIELD SURVEY MADE.
NO CERTIFICATION GIVEN
FOR ACREAGE.

40439

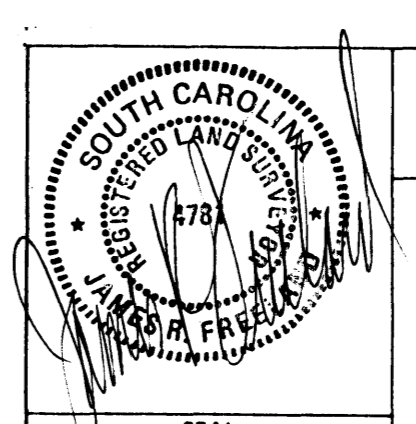

STATE OF SOUTH CAROLINA
GREENVILLE COUNTY
PRELIMINARY PLAT
FOR
P.C. ASSOCIATES, A
GENERAL PARTNERSHIP

Table with survey details: FREELAND & ASSOCIATES, Greenville, S.C., SURVEY, DRAWN I.R., CHECK, SCALE 1" = 200', DATE MAY-9-86, DWG. NO. 14,000-1

