

FILED  
GREENVILLE CO. S.C.  
MAY 27 11 39 AM '86  
DONNE S. TANDERSLEY  
R.M.C.

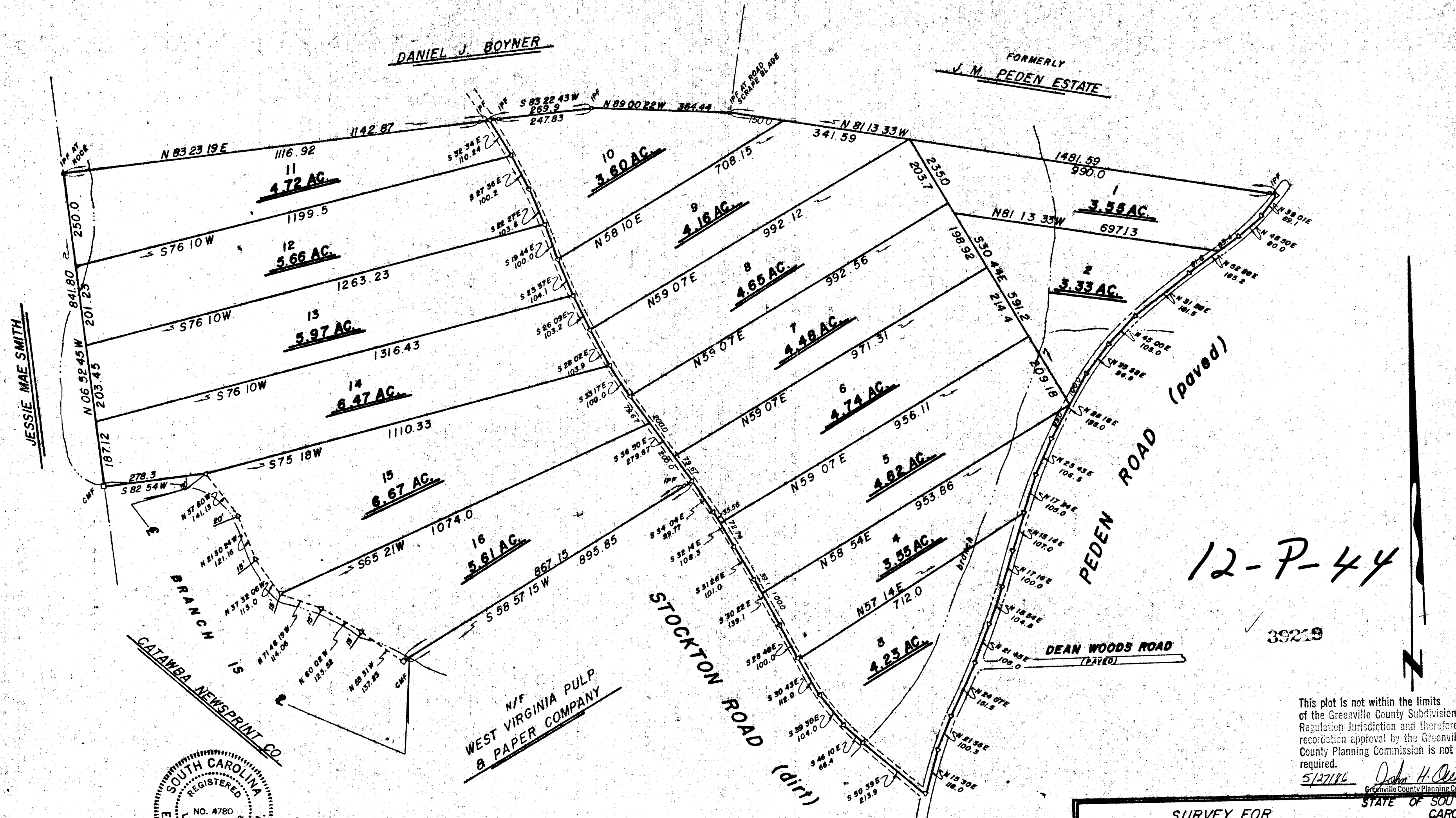

12-P-44

39219

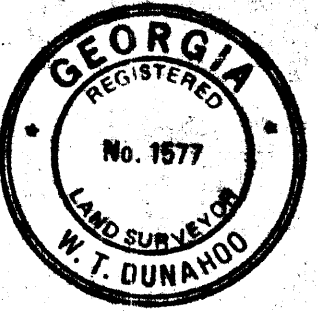
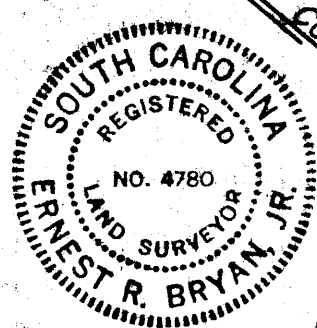

Reference...  
PLAT FOR J.M. PEDEN ESTATE DATED  
OCTOBER 1971 BY W. R. WILLIAMS, JR.

*Ernest R. Bryan, Jr.*

TOTAL AREA = 76.29 ACRES

This plot is not within the limits of the Greenville County Subdivision Regulation Jurisdiction and therefore recordation approval by the Greenville County Planning Commission is not required.  
5/27/86 *John H. ...*  
Greenville County Planning Commission

SURVEY FOR				
STOCKTON ROAD FARMS				
CITY	GMD	COUNTY	SCALE	DATE
		GREENVILLE	1" = 200'	2-12-86
W. T. DUNAHOO AND ASSOCIATES, INC.				
ATLANTA, GA.	PH-867-331			WINDER, GEORGIA

E - PROPERTY LINE  
CL - CENTERLINE  
CMF - CONCRETE MONUMENT FOUND  
IPS - IRON PIN SET  
IPF - IRON PIN FOUND

MICROFILMED