

MICROFILMED

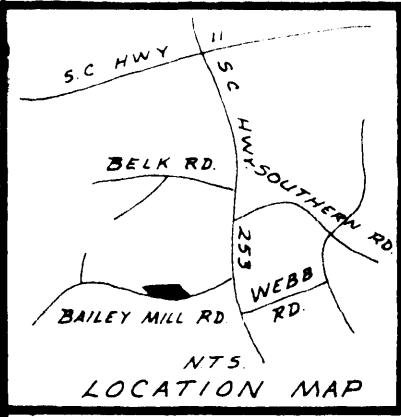

NOTE: REF DEED BOOK 1124-PAGE 421.

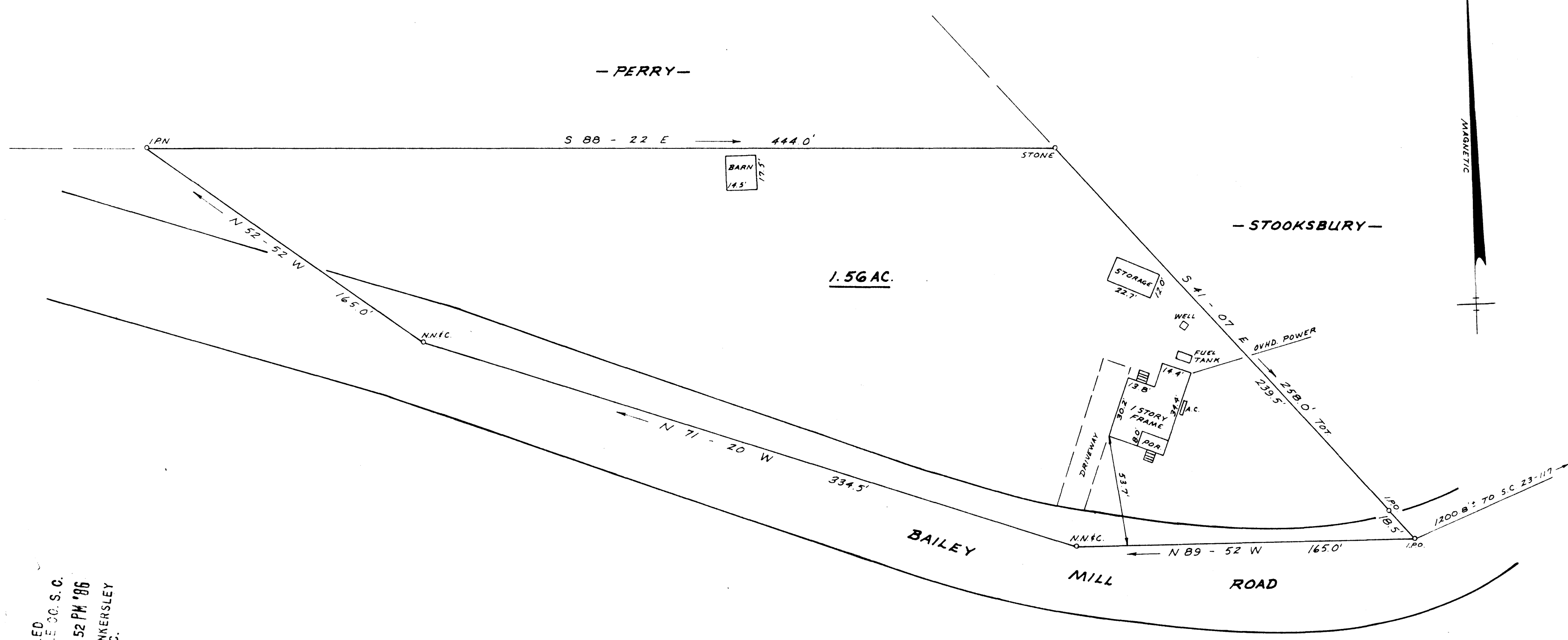

FILED  
GREENVILLE S.C. S.C.  
MAY 19 2 52 PM '86  
DUNNIE S. TANNERSLEY  
R.M.C.

SURVEY FOR  
**LEWIS L. ISLES**  
**AUDREY E. ISLES**  
NEAR TIGERVILLE GREENVILLE COUNTY  
SOUTH CAROLINA  
MAY 16, 1986

To The Best Of My Knowledge This Structure Is Not In An Established Flood Zone.

**JEFFERY M. PLUMBLEE, INC.**  
LAND SURVEYING

P.O. BOX 788  
TRAVELERS REST S.C. 29690  
4011 834-4426

MAY 19 1986

38231

12-T-39

I Hereby Certify That The Measurements As Shown Above Are Correct And There Are No Encroachments Or Projections Other Than Shown.  
I Hereby Certify That The Ratio Of Precision Of The Field Survey Is 1/5000 As Shown Hereon And The Area Was Determined By Computer.

Professional seal for Jeffrey M. Plumlee, Surveyor, No. 7881, State of South Carolina. Includes a signature and a scale bar.

SCALE 1" = 40'