

FILED
GREENVILLE CO. S.C.
MAY 6 8 39 AM '86
DUNNIE S. TANKERSLEY
R.M.C.

Exigent Medical Center

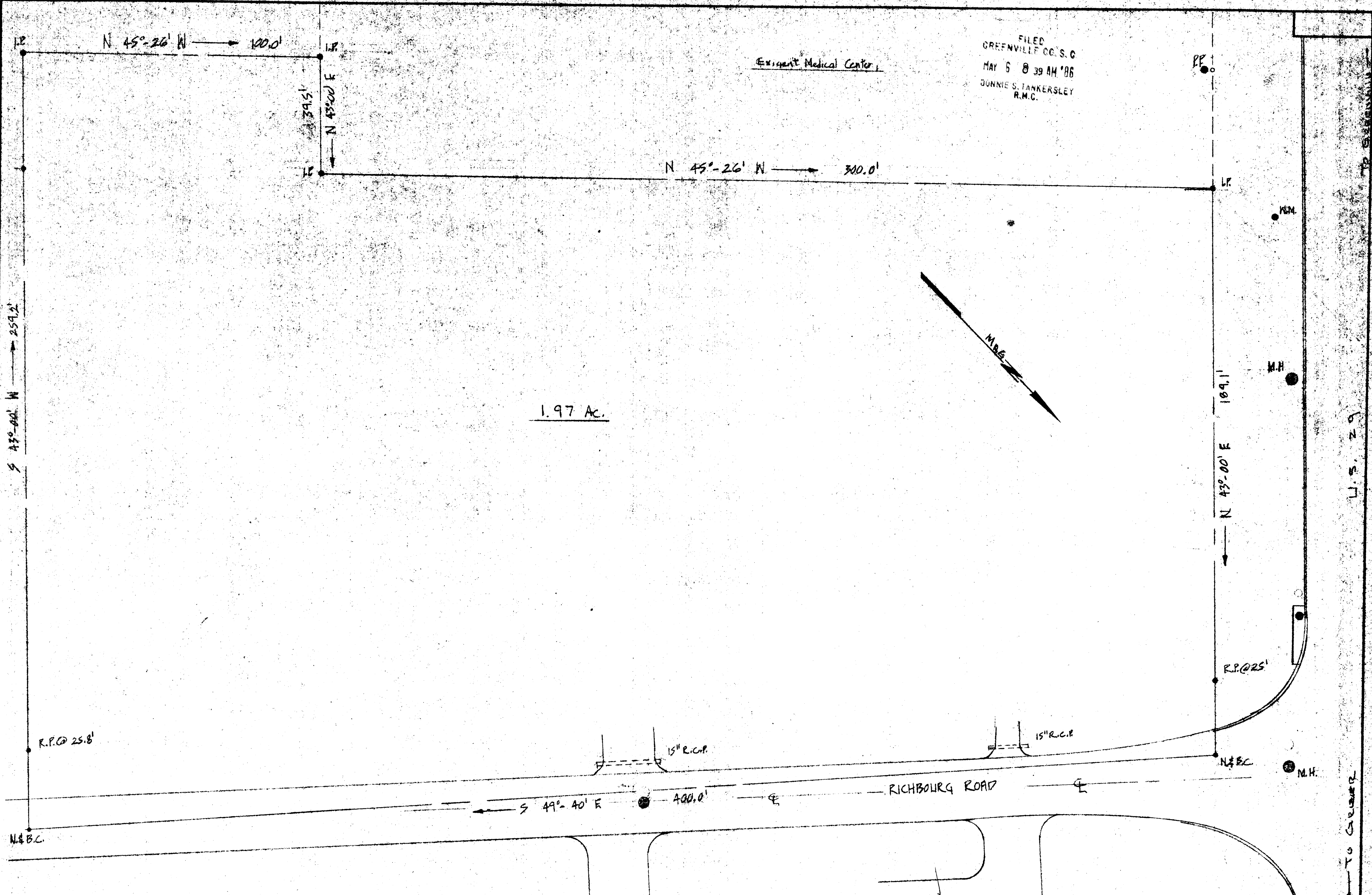

1.97 Ac.

I certify that I have surveyed this lot and that it is, to the best of my knowledge, as shown; that there are no encroachments; and that this lot is not in a flood plain.

Kermit T. Gault
Kermit T. Gault / SC R.L.S. # 4035

Ref. Block Bk. P15.10 ; Plat Book "R", Pg. 65

36622

NAT'L. BANK BLDG.

12-P-32 MAY 6 1986

WADE HAMPTON BLVD. ASSOCIATES		
SCALE 1"=20'	APPROVED BY	DRAWN BY K.G. jr.
DATE 4-5-86		
1.97 Acre lot at Richbourg Rd and U.S. Hwy 29 South In Greenville County, between Greenville and Taylors, SC		
K.T. Gault, Inc. - Surveying	Taylors, SC	DRAWING NUMBER 701

500 8 21801

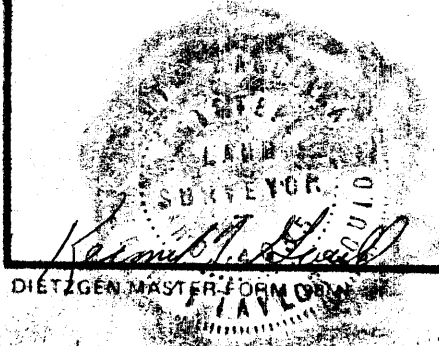

MICROFILMED