

FILED
GREENVILLE CO. S.C.
APR 30 3 50 PM '86
JOHNNIE S. TANKERSLEY
R.M.C.

NEW HARRISON BRIDGE ROAD

FAIRVIEW ROAD

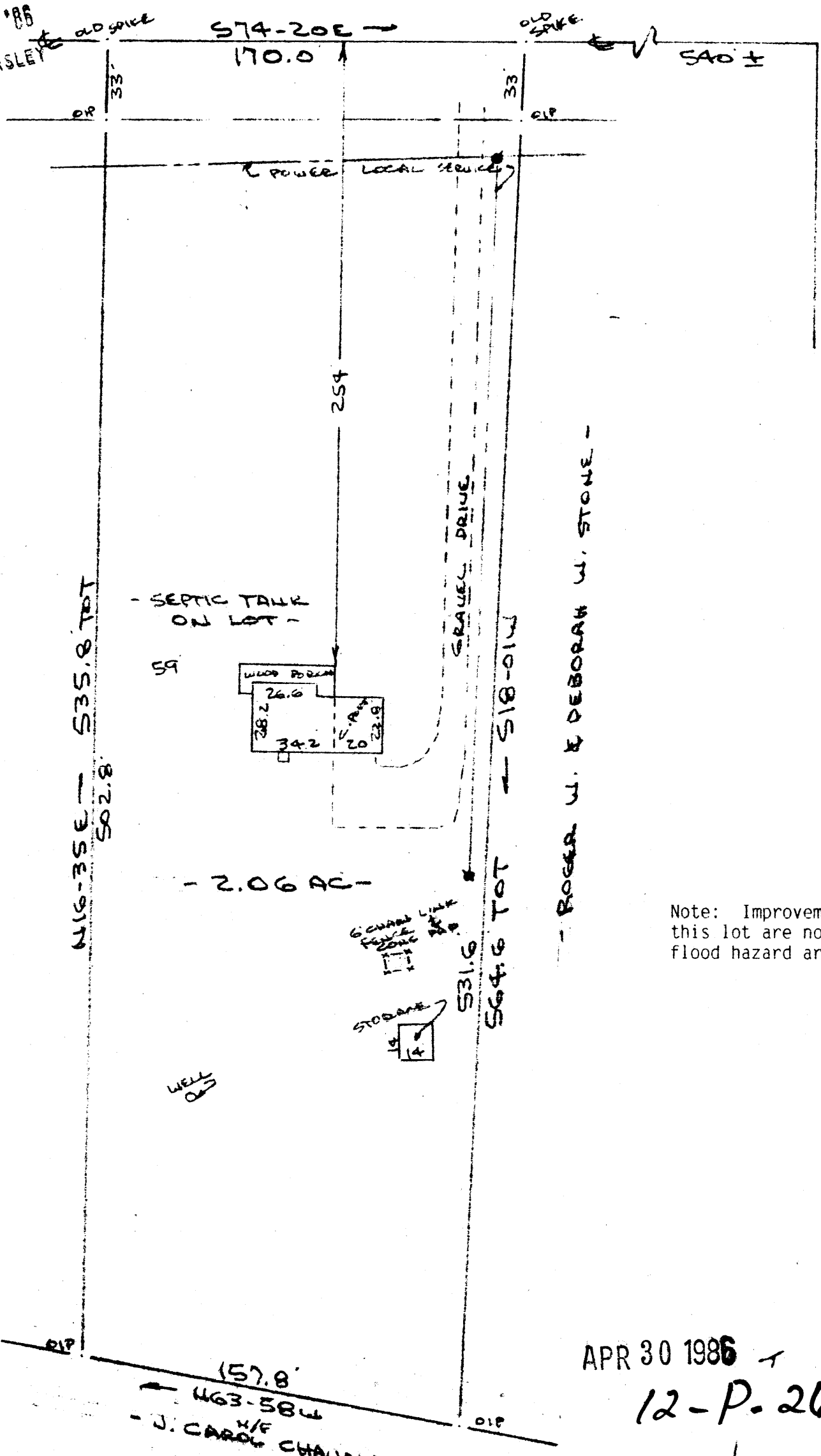

- CHARLES D. & MARY JANE VAUGHAN -

- ROGER W. & DEBORAH W. STONE -

Note: Improvements on this lot are not in a flood hazard area.

APR 30 1986
12-P-26
√ 35816

PROPERTY OF
LEMYUEL E. OGLES & SHEILA W. OGLES
NEAR SIMPSONVILLE, GREENVILLE CO., S.C.

SCALE: 1"=50' 18 APR 1986

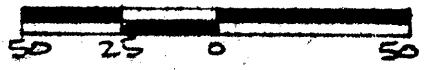

GCTO -----1 AP30 86 017
5.0000

This is to certify that on the 18th day of April, 1986, I surveyed the property shown on this plat, being known as 2.06 acres on plat of ROGER W. STONE & DEBORAH W. STONE and recorded in the RMC Office Greenville County, S. C., in Plat Book " 8' - G " at Page 72; and that the property lines, walls and buildings are as shown hereon, and that the walls and buildings located on said lot do not encroach or project on adjacent street or property, and that no adjacent walls or buildings encroach or project on said premises, no power lines cross this property and no visible encroachments except as shown hereon.

R. B. Bruce
R. B. Bruce
Recordable Plat

CAROLINA SURVEYING CO.
112 Manly St.
Greenville, S. C.

MICROFILMED 2967

567.1-1-19.12