

FORMERLY W. D. RICHARDSON PROPERTY

MARTIN

(VOL. 228 @ PP. 223)

13.7 acres

PLANTATION PIPELINE COMPANY
(VOLUME 246 @ PP 337)

(VOL. 381 @ PP 249)

FILED
GREENVILLE CO. S.C.
APR 19 3 59 PM '95
JUNNIE S. TANKERSLEY
R.M.C.

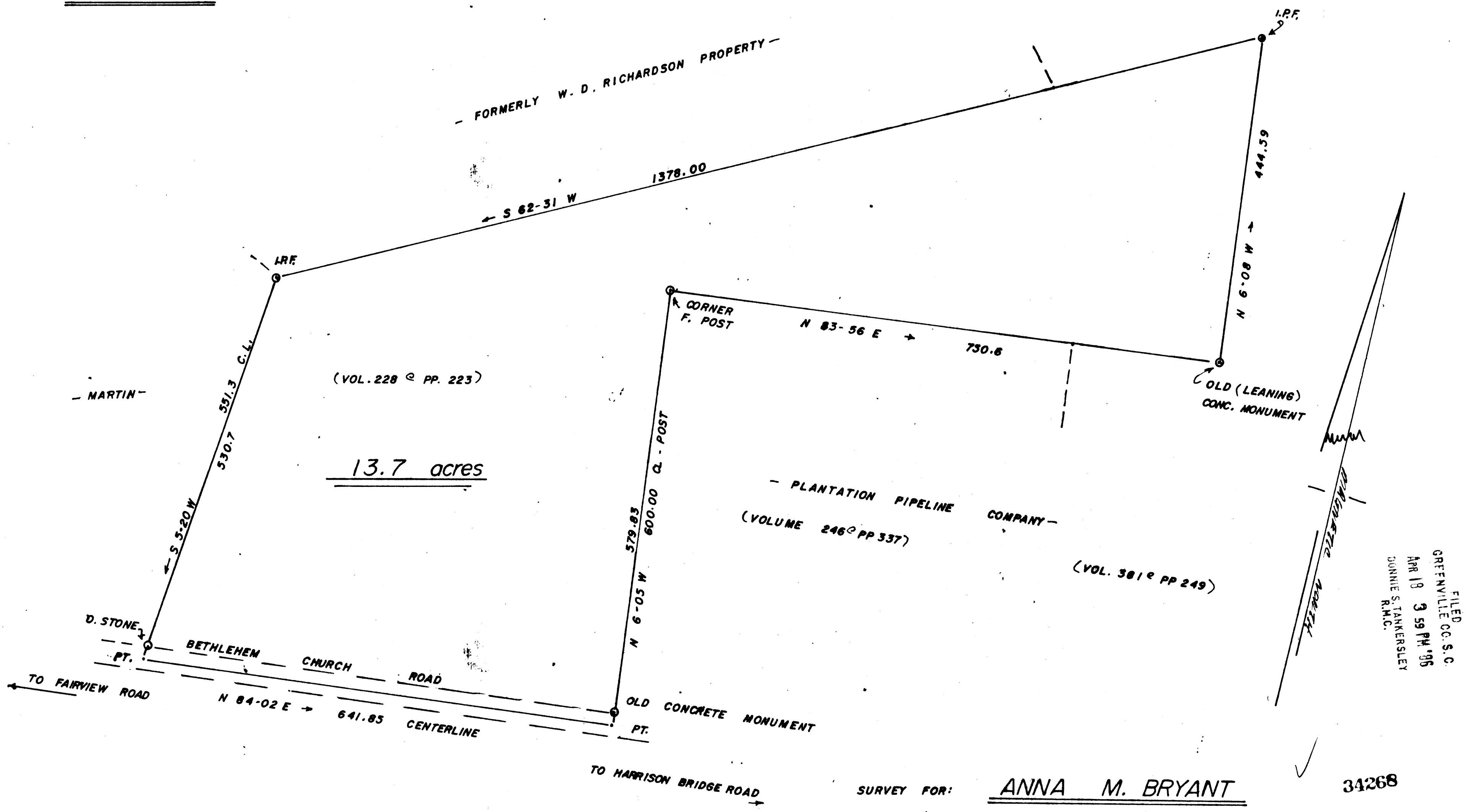

SURVEY FOR: ANNA M. BRYANT

34268

12-P-16



J. L. Montgomery, III, P.S.
102 Brentwood Way
P.O. Box 143
Simpsonville, S.C. 29681

FAIRVIEW TOWNSHIP
STATE OF S.C.

GREENVILLE CO.

APRIL, 19 1995

Scale 1"=100'

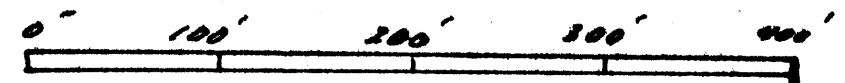

J. L. Montgomery, III

J. L. MONTGOMERY, III, P.S.

500 21801