

FILED
GREENVILLE CO. S.C.
APR 2 4 25 PM '86
DONNIE S. TANKERSLEY
R.M.C.

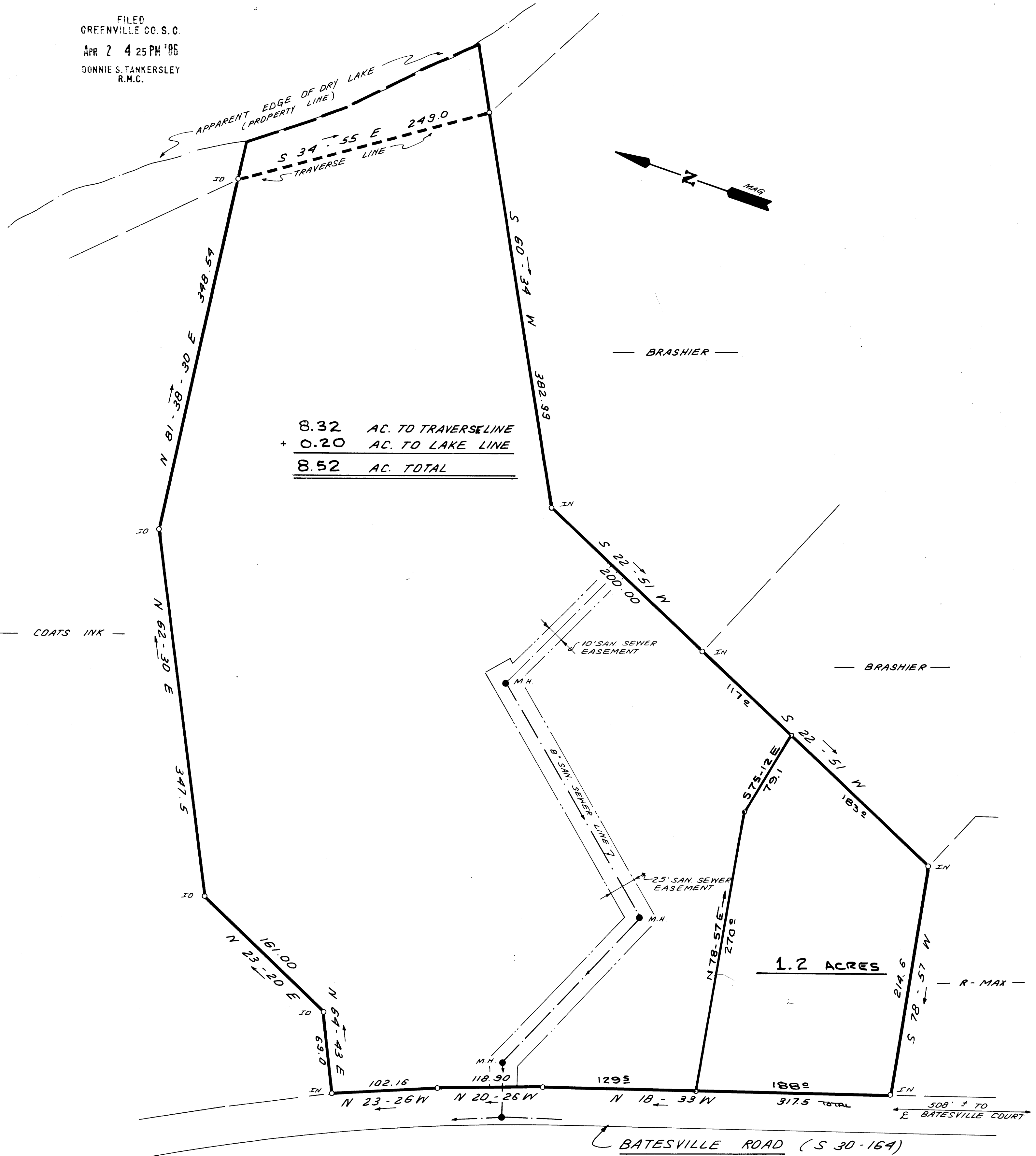

SURVEY FOR
MED - INVEST
DEVELOPMENT CORP.
GREENVILLE CO., SOUTH CAROLINA

JULY 8, 1985

SCALE: 1" = 60'

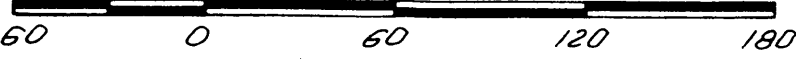

32127 ✓
12-P-3
APR 2 1986

REVISED:
4/1/86 - 1.2 AC & NAME CHANGE

THIS PLAT IS NOT A SUBDIVISION
AS DEFINED BY THE GREENVILLE
COUNTY SUBDIVISION REGULATIONS.
4-2-1986
Lana A. Stone
Chairman, Secretary, or Director of
Planning.
Greenville County Planning Commission

WRW

W. R. WILLIAMS, JR.
ENGR. / SURVEYOR, Inc.
P. E. & L. S. No. 3979
15 S. MAIN STREET
TRAVELERS REST, S. C.
29690

"I hereby certify that the date of completion of the
field survey is 7/2/85 as shown hereon, and the area
was determined by D.M.D. method of area calculation."

W. Williams, Jr.
P. E. & L. S. No. 3979