

FILED  
GREENVILLE CO. S. C.  
APR 21 10 39 AM '86  
DONNIE S. TANKERSLEY  
R.M.C.

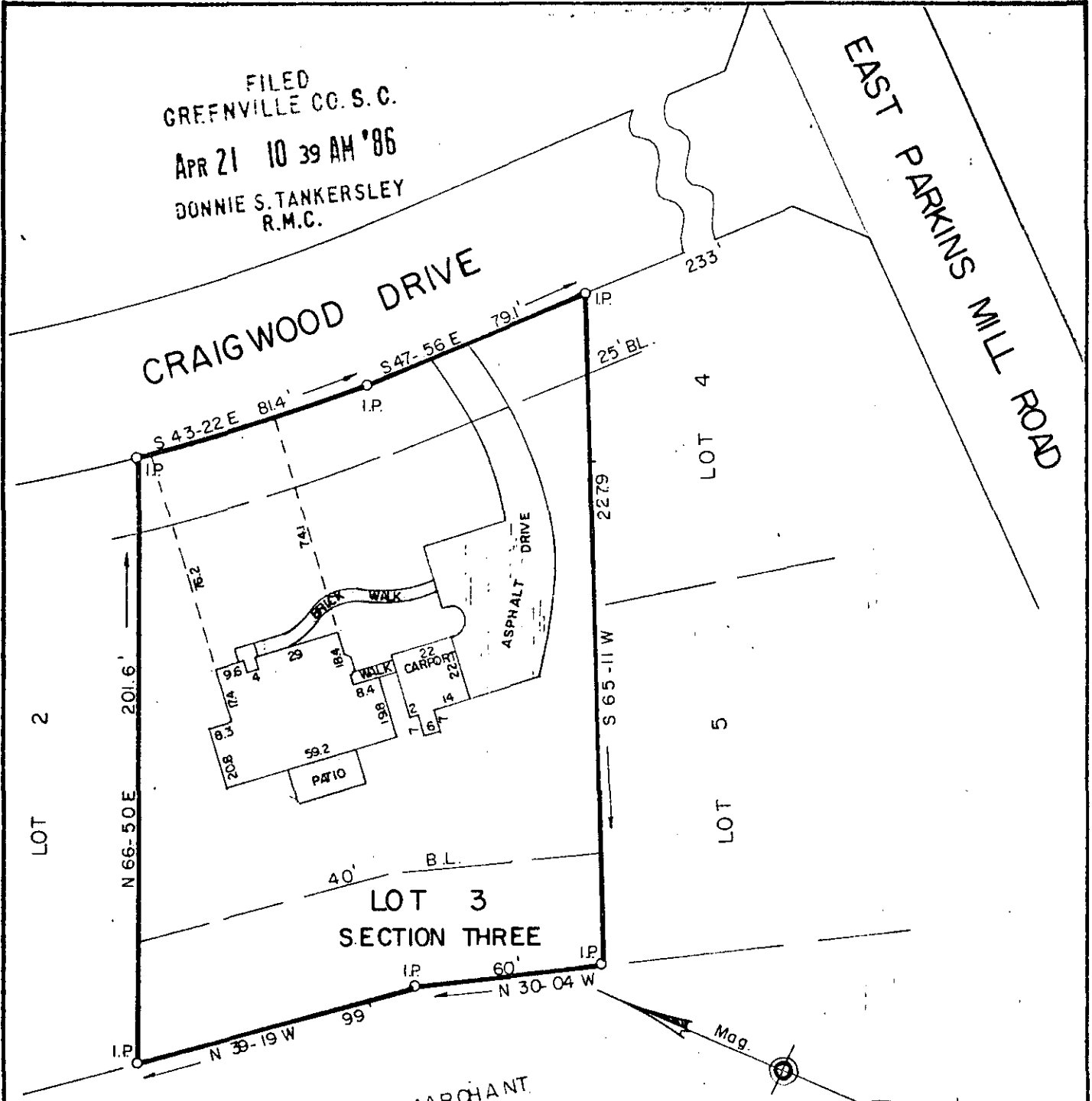

ELIZABETH L. MARCHANT

12-0-92  
APR 21 1986 PROPERTY OF 34468

GLENN L. McCULLOUGH, JR.  
KELLY T. McCULLOUGH  
GREENVILLE COUNTY, S. C.

Scale 1" = 50' April, 1986

This is to certify that on the 7th day of April, 1986, we surveyed the property shown on this plat being known as Lot 3, Section Three, recorded in plat book 5, 8, page 63, Office of R.M.C., Greenville County, S.C.; and that the property, walls and buildings are as shown hereon; that the buildings located on said lot do not encroach or project on adjacent streets or properties and that no adjacent buildings or walls encroach or project on said premises; and from information from Greenville County, this structure is not located in a designated flood area.

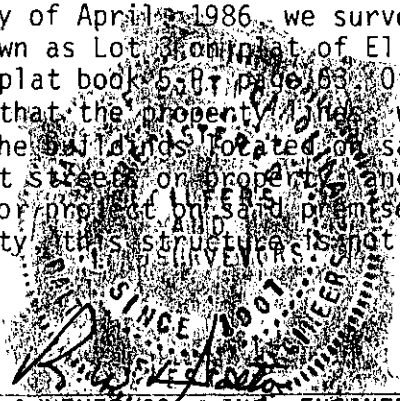

DALTON & NEVES CO., INC. ENGINEERS

2 AP 21 96 1251 3.000