

FILED  
GREENVILLE CO. S. C.  
APR 21 9 49 AM '86  
DUNN & WINKERSLEY  
JAN 1979

PEBBLE CREEK WAY  
WATER & SEWER IN ST. RW.

Note: There is a 5' drainage & utility easement along each rear & side lot line.

Note: Improvements on this lot are not in a flood hazard area.

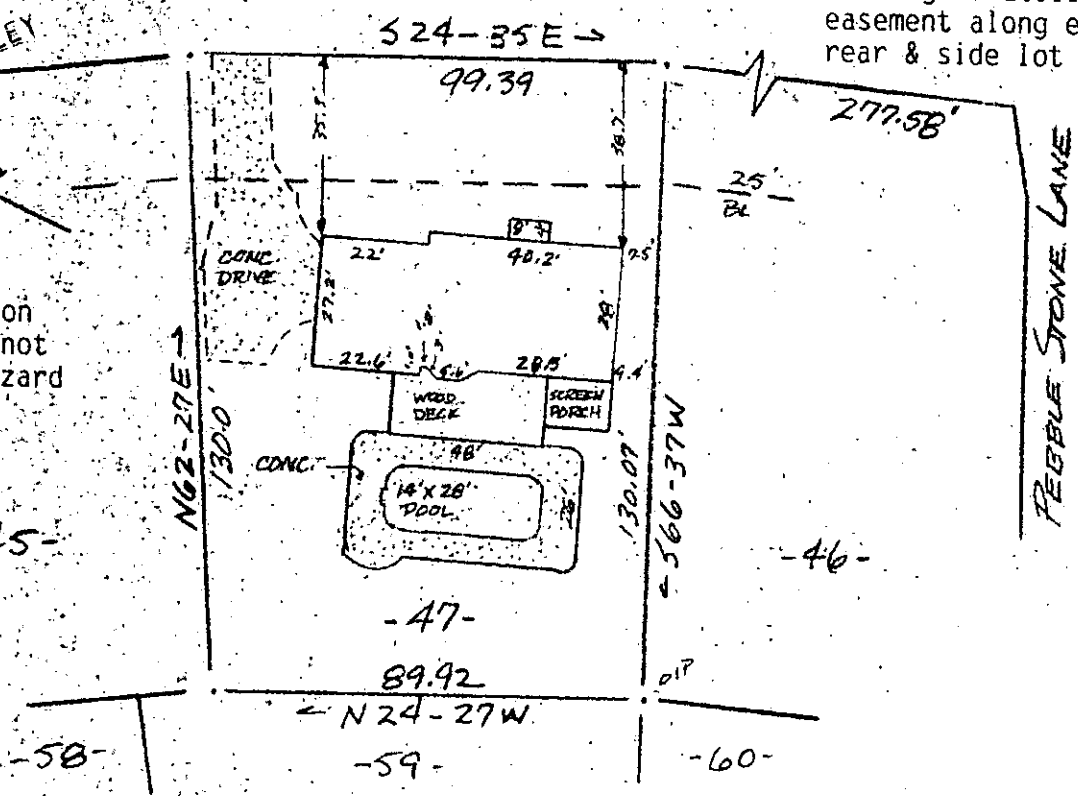

PROPERTY OF  
RICHARD D. HASKELL & GWENDOLYN R. HASKELL  
NEAR GREENVILLE, S.C.  
SCALE 1" = 40' 17 APRIL 1986

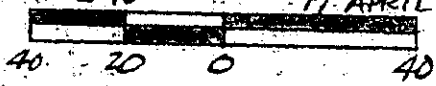

This is to certify that on the 17th day of April, 1986, I surveyed the property shown on this plat, being known as lot 47 on plat of PEBBLE CREEK PHASE IV SECTION II and recorded in the RMC Office Greenville County, S. C. in Plat Book " 7 - C " at Page 47; and that the property lines, walls and buildings are as shown hereon, and that the walls and buildings located on said lot do not encroach or project on adjacent street or property, and that no adjacent walls or buildings encroach or project on said premises, and no power lines cross this property and no visible encroachments except as shown hereon.

12-0-89  
34465

R. B. Bruce  
R. B. Bruce, RL  
SOUTH CAROLINA  
LAND SURVEY  
1980

CAROLINA SURVEYING  
112 Manly St.  
Greenville, S. C.

APR 21 1986

Recordable Plat

257/03A

5263-1-47