

WEST DRIVE  
WATER IN ST. RW.

Note: Improvements on this lot are not in a flood hazard area.

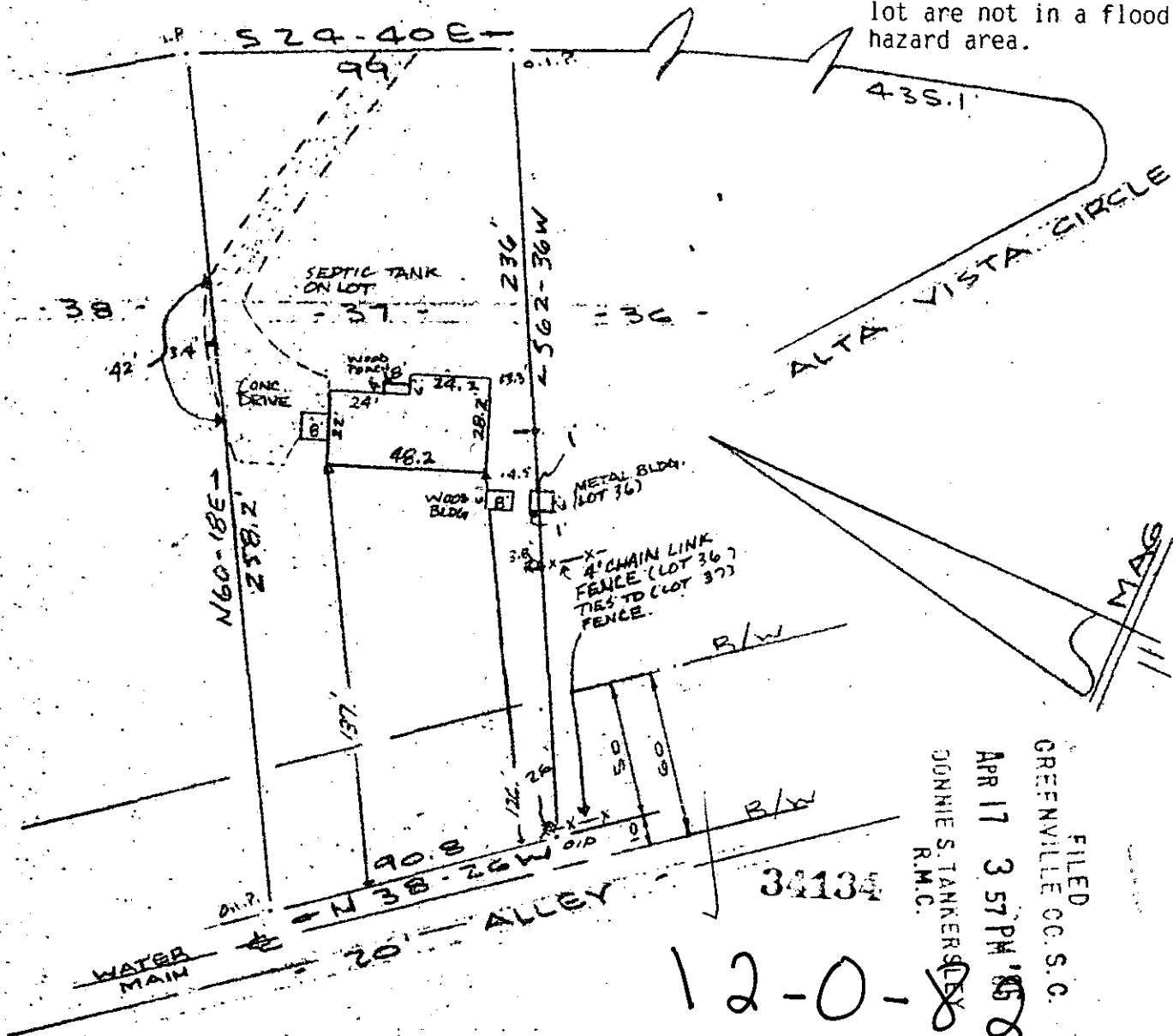

FILED  
 GREENVILLE CO. S. C.  
 APR 17 3 57 PM '86  
 JONNIE S. TANKERSLEY  
 R.M.C.

12-0-8

PROPERTY OF  
 JOHN L. KOZIC, JR. & TAMMY S. KOZIC  
 NEAR GREENVILLE, S. C.  
 SCALE: 1" = 50' APR 17 1986

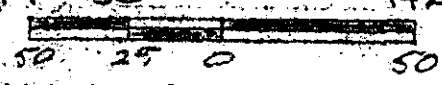

This is to certify that on the 14th day of April, 1986, I surveyed the property shown on this plat, being known as lot 37 on plat of COLEMAN HEIGHTS and recorded in the RMC Office Greenville County, S. C., in Plat Book " KK " at Page 29 and also known as PROPERTY OF BROWN ENTERPRISES, INC. and recorded in Plat Book " 8 - B " at Page 66; and that the property lines, walls and buildings are as shown hereon, and that the walls and buildings located on said lot do not encroach or project on adjacent street or property, and that no adjacent walls or buildings encroach or project on said premises no power lines cross this property and no visible encroachments except as shown hereon.

CAROLINA SURVEYING CO.  
 112 MAIN ST. #1686  
 GREENVILLE, S. C.

