

123

125

10 N 85-59 W 75.0 10

M.H.  
SANT. SEWER LINE

126

124

128

S 4-20 W 165.0

N 4-23 E 164.9

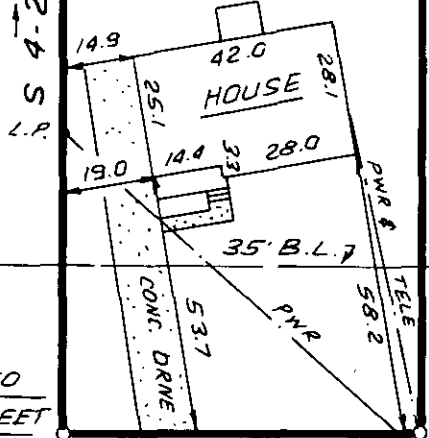
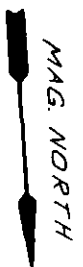

140' ± TO  
SANDRA STREET

S 86-01 E 74.8 10

KENMORE DRIVE

FILED  
GREENVILLE CO. S.C.  
APR 17 10 00 AM '86  
JUNNIE S. TANKERSLEY  
R.M.C.

619  
APR 17 1986



12-0-79  
APR 17 1986  
34055

THIS IS TO CERTIFY THAT THE PROPERTY SHOWN ON THIS PLAT WAS SURVEYED UNDER MY DIRECT SUPERVISION  
PROPERTY LINES AND IMPROVEMENTS SHOWN ARE LOCATED CORRECTLY AND THAT NO VISIBLE ENCROACHMENTS  
EXIST UNLESS OTHERWISE SHOWN THIS PROPERTY IS NOT LOCATED IN A DESIGNATED FLOOD HAZARD AREA



**STATE OF SOUTH CAROLINA  
GREENVILLE COUNTY**

ROCKVALE  
SEC. 1, LOT 126  
PROPERTY OF  
DENNIS FERGUSEN  
KAREN R. SMITH

**FREELAND-CLINKSCALES  
& ASSOCIATES, INC.**  
Engineers • Land Surveyors  
323 WEST STONE AVENUE  
GREENVILLE, S.C.  
(803) 271-4924

PLAT BOOK	QQ - 108
DEED BOOK	1121 - 623
TAX MAP	WB - 6.2-1-168
PARTY CHIEF	B.G.
DRAWN	I.R.
DATE	MARCH - 31 - 86
DWG NO	14869

FILED  
NO 4781