

HOLLY TREE PLANTATION GOLF COURSE

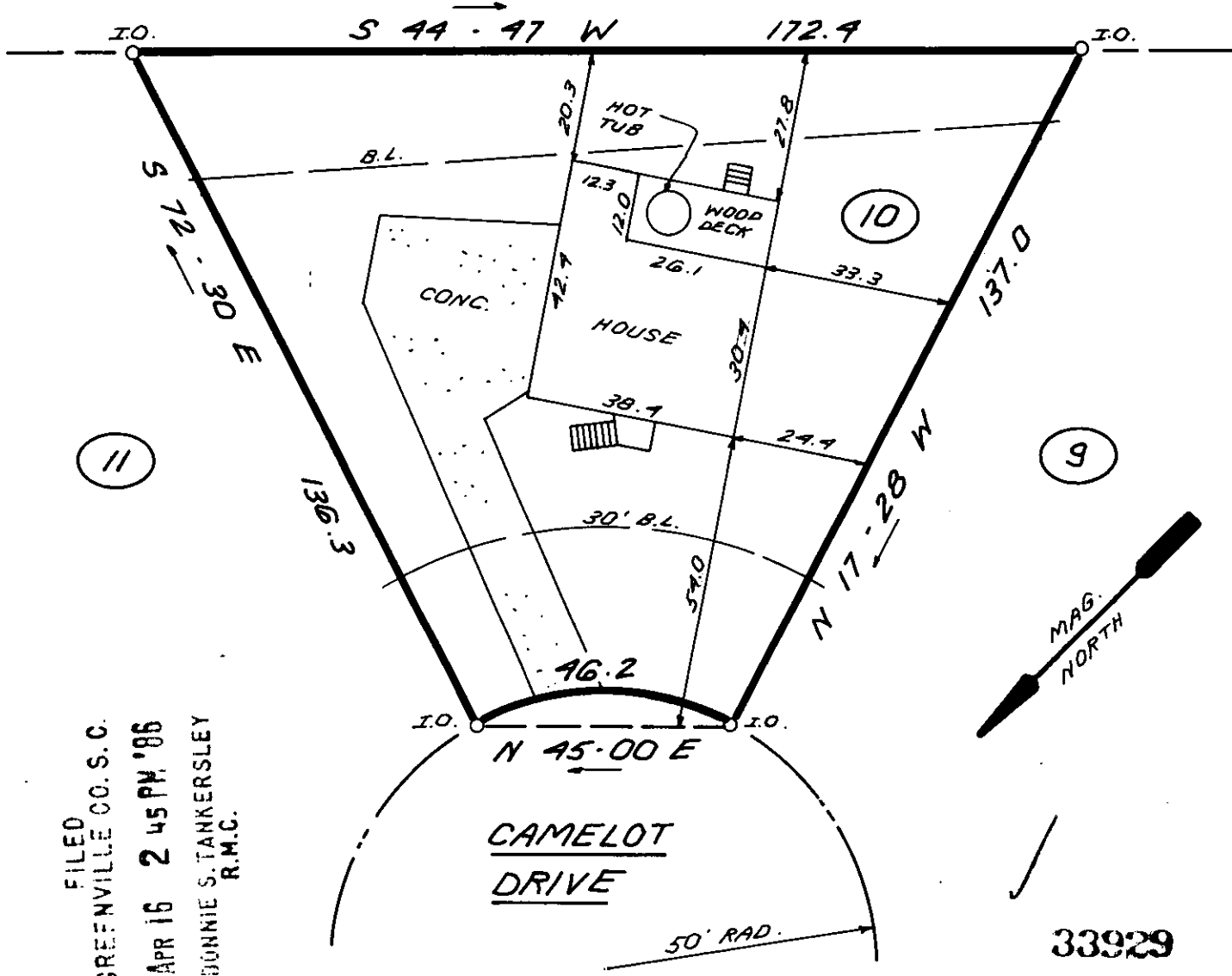

FILED
 GREENVILLE CO. S.C.
 APR 16 2 45 PM '86
 BONNIE S. TANKERSLEY
 R.M.C.

33929

NOTE: DRAINAGE & UTILITIES EASEMENT
 5' EACH SIDE OF ALL SIDE AND REAR
 LOT LINES.

12-0-72 APR 16 1986

30 0 30 60
 SCALE: 1" = 30' FEET

THIS IS TO CERTIFY THAT THE PROPERTY SHOWN ON THIS PLAT WAS SURVEYED UNDER MY DIRECT SUPERVISION. PROPERTY LINES AND IMPROVEMENTS SHOWN ARE LOCATED CORRECTLY AND THAT NO VISIBLE ENCROACHMENTS EXIST UNLESS OTHERWISE SHOWN. THIS PROPERTY IS NOT LOCATED IN A DESIGNATED FLOOD HAZARD AREA.

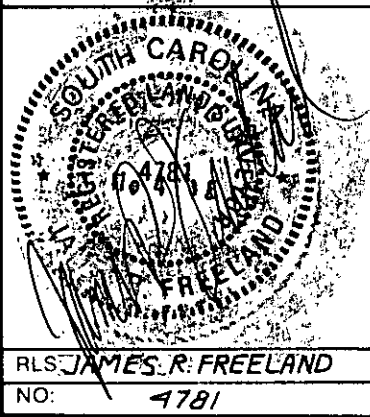

STATE OF SOUTH CAROLINA
 GREENVILLE COUNTY

FREELAND & ASSOCIATES
 Engineers • Land Surveyors
 318 WEST STONE AVENUE.
 GREENVILLE, S.C.
 (803) 271-4924

WOODALL
LOT 10
 PROPERTY OF
GEORGIE S. VICKERY
WILLIAM H. VICKERY

PLAT BOOK	5P@ 12
DEED BOOK	1057@ 936
TAX MAP	542.6-1-93
PARTY CHIEF	J.E.C.
DRAWN	K.E.G.
DATE	APRIL - 4 - 86
DWG. NO.	14913

RLS JAMES R. FREELAND
 NO: 4781