

MICROFILMED

Note: Improvements on this lot are not in a flood hazard area.

FILED
GREENVILLE CO. S.C.
APR 2 1 30 PM '86
DONNIE S. TANKERSLEY
R.M.C.

Note:
5' drainage & utility
easement each side
& rear lot lines
& rear lot lines
unless otherwise
noted.

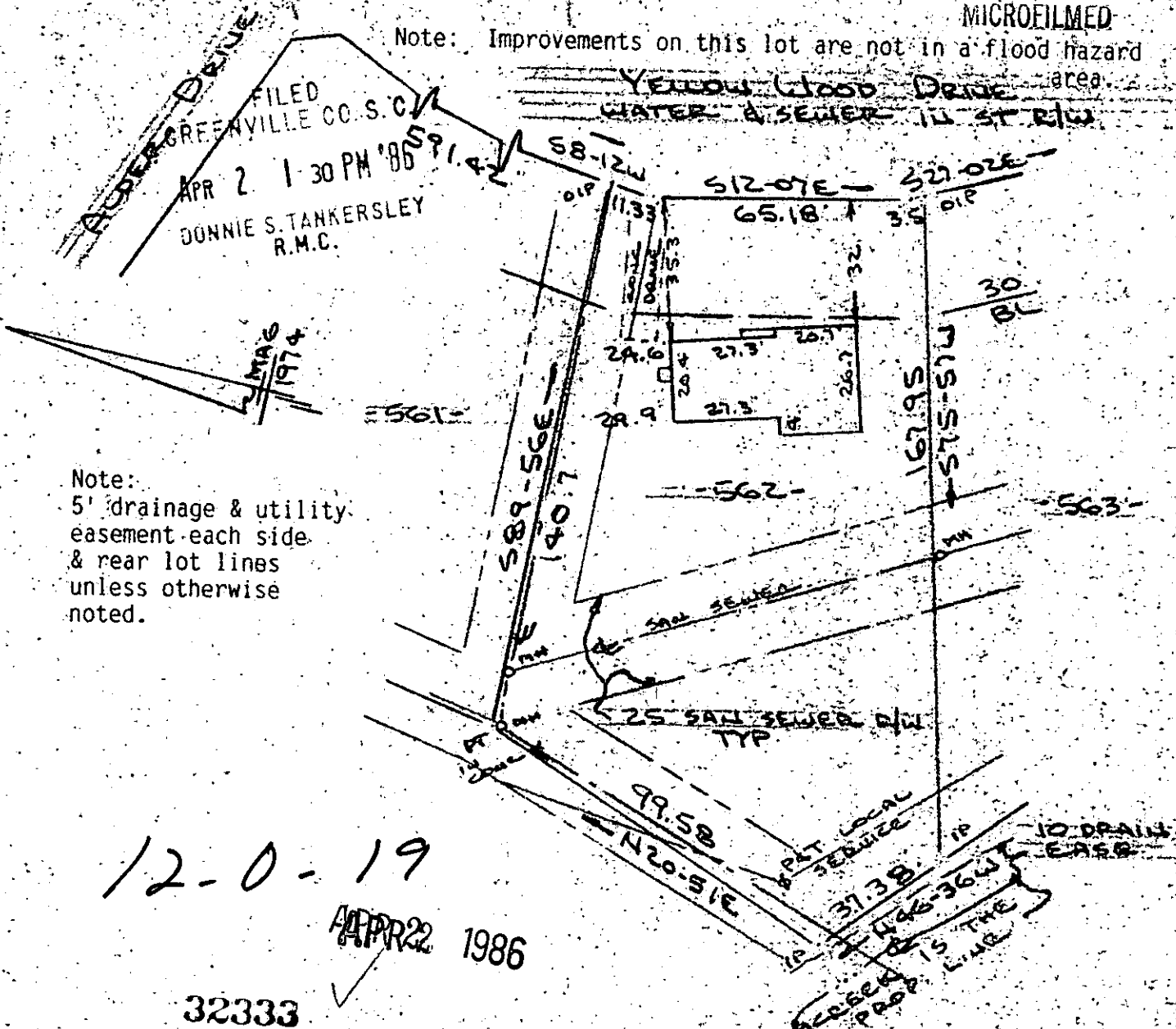

12-0-19

APR 22 1986

32333

PROPERTY OF
JEFFREY E. TOTH & CHERYL L. TOTH

SIMPSONVILLE S.C.
SCALE: 1"=40' 26 MAR 1986

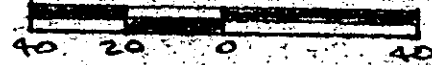

This is to certify that on the 26th day of March, 1986, I surveyed the property shown on this plat, being known as lot 562 on plat of SECTION VI Sheet F WESTWOOD and recorded in the RMC Office Greenville County, S.C., in Plat Book " 4 - X " at Page 100; and that the property lines, walls and buildings are as shown hereon, and that the walls and buildings located on said lot do not encroach or project on adjacent street or property, and that no adjacent walls or buildings encroach or project on said premises, no power lines cross this property and no visible encroachments except as shown hereon.

R. B. Bruce

R. B. Bruce RLS # 1952
CO.

CAROLINA SURVEYING
Greenville S. C.

Recordable Plat

GCTD
AP 2 86 1047
3.0001

295/65

574.13-1-8