

Pt. LOTS 16 and 17

LOTS 18, 19 and 20

LOT 21

Pt. LOT 40

LOT 45

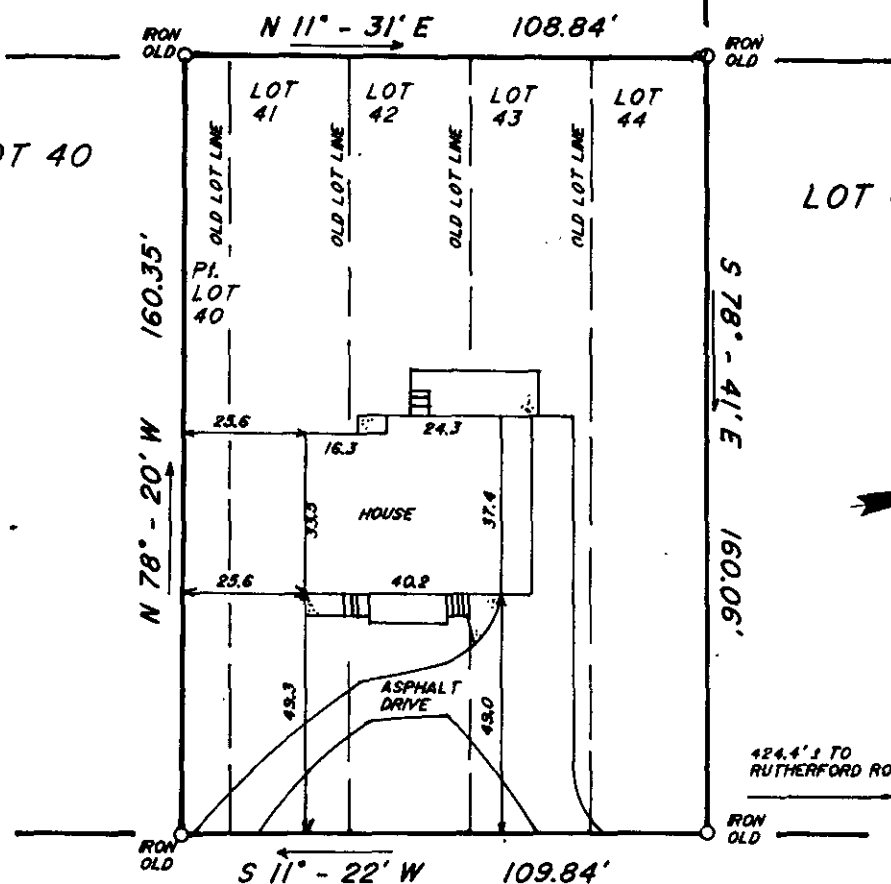

FILED  
 GREENVILLE CO. S.C.  
 APR 1 2 06 PM '86  
 BONNIE S. TANKERSLEY  
 R.M.C.

424.4' ± TO RUTHERFORD ROAD

### WILSHIRE DRIVE

This is to certify that on March 24, 1986, I surveyed the property shown on this plat, known as Part Lot 40 and Lots 41, 42, 43 and 44 on plat of Stone Estates, Block E, recorded in the R.M.C. Office of Greenville County, in Plat Book G at Page 292, and that the property lines, walls and buildings are as shown hereon, that the building located on said lot does not encroach or project on adjacent streets or property, and that no adjacent walls or buildings encroach or project on said premises, and that no utility R/W's cross this property except as shown hereon. According to the Flood Rate Insurance Map and to the best of my knowledge, this structure is not in an Established Flood Zone.

32197 ✓

12-0-9

*Frederick E. Landrith*  
 Frederick E. Landrith, R.L.S. 9545  
 REGISTERED LAND SURVEYOR  
 STATE OF SOUTH CAROLINA

THIS PROPERTY IS SUBJECT TO ANY AND ALL RIGHTS OF WAY AND EASEMENTS OF RECORD

### LANDRITH SURVEYING

Land Surveys - Topographical Maps  
Construction Layout

628-C WADE HAMPTON BLVD.  
GREENVILLE, S.C. 29609  
(803) 271-8536

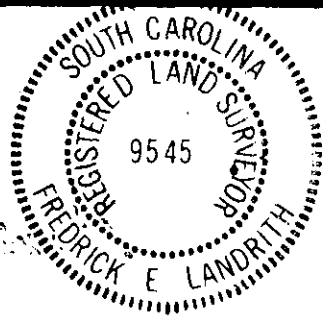

### STATE OF SOUTH CAROLINA COUNTY OF GREENVILLE

STONE ESTATES  
BLOCK "E", PART LOT 40 and  
LOTS 41, 42, 43 and 44

SURVEY FOR  
JANA DOWNING BUCHANAN

SURVEYED BY JMW/LRD

CHK'D BY FEL

DRAWN BY TLM

DATE 03/24/86

SEAL

PROJECT NO. 86-636

2 AP 1 86 1250

3.00CI