

MAYFAIR DRIVE  
WATER & SEWER IN 4" R/W

FILED  
GREENVILLE CO. S. C.  
APR 1 11 08 AM '86  
DONNIE S. TANKERSLEY  
R.M.C.

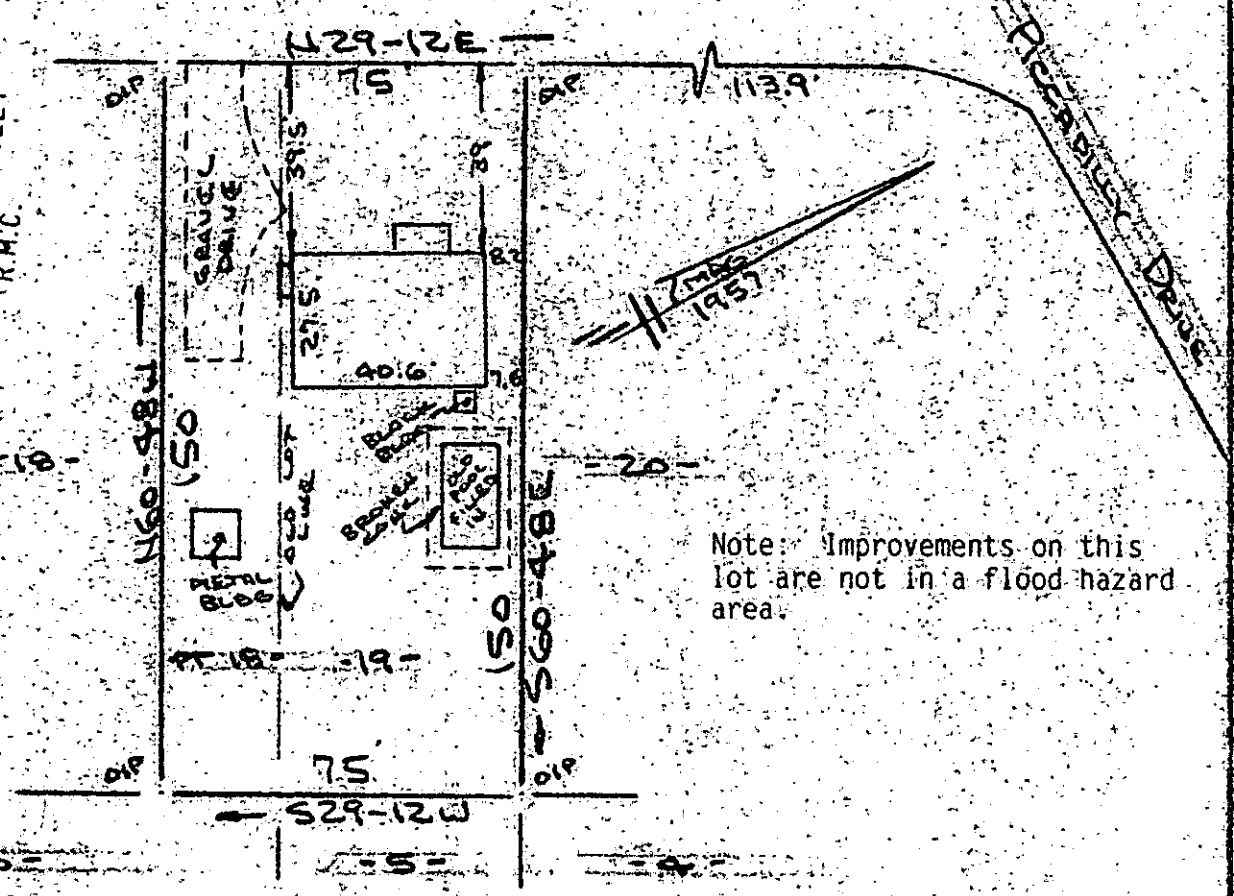

Note: Improvements on this lot are not in a flood hazard area.

PROPERTY OF  
CARROLL B. CARVER, JR. & HOLLY W. CARVER  
NEAR GREENVILLE, S. C.  
SCALE: 1"=40' 21 MAR 1986



This is to certify that on 21st day of March, 1986, I surveyed the property shown on this plat, being known as lot 19 and part of lot 18 Block " C. " on plat of MAYFAIR and recorded in the RMC Office Greenville County, S. C., in Plat Book " S " at Page 73 and also known as PROPERTY OF CARROLL B. CARVER, JR & HOLLY W. CARVER and recorded in Plat Book at Page ; and that the property lines, walls and buildings are as shown hereon, and that the walls and buildings located on said lot do not encroach or project on adjacent street or property, and that no adjacent walls or buildings encroach or project on said premises, no power lines cross this property and no visible encroachments except as shown hereon.

32083

12-0-3

APR 1 1986

CAROLINA SURVEYING CO.  
112 Manly St.  
Greenville, S. C.

*R. B. Bruce*

R. B. Bruce, R.S. # 1952

Recordable Plat