

FILED
GREENVILLE CO. S. C.
APR 1 12 11 00 AM '86
JONNIE S. TANKERSLEY
R.M.C.

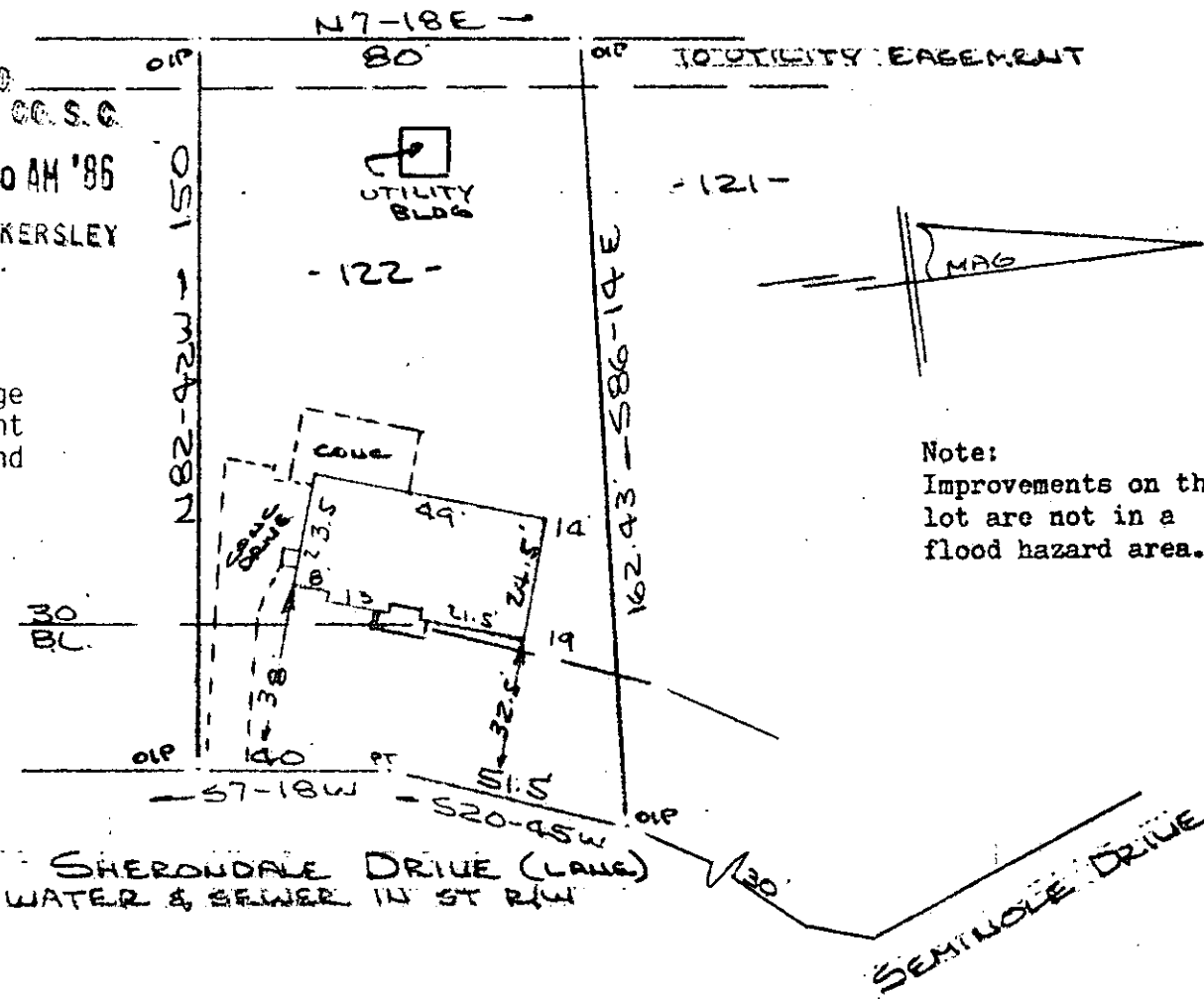

Note: 5' drainage & utility easement along all side and rear lot lines.

Note: Improvements on this lot are not in a flood hazard area.

PROPERTY OF
JOHN R. DEVINNEY & NANCY S. DEVINNEY
SIMPSONVILLE, S.C.
SCALE: 1"=40' 19 MAR 1986

This is to certify that on the 19th day of March, 1986, I surveyed the property shown on this plat, being known as lot 122 on plat of Sheet No. ONE WESTWOOD SECTION TWO and recorded in the RMC Office Greenville County, S. C., in Plat Book "4 - F" at Pages 44 & 45; and that the property lines, walls and buildings are as shown hereon, and that the walls and buildings located on said lot do not encroach or project on adjacent street or property, and that no adjacent walls or buildings encroach or project on said premises, and no power lines cross this property except as shown hereon.

12-N-99 32079

APR 1 1986

R. B. Brille
 R. B. Brille, S.S. 1952
R. B. Brille

CAROLINA SURVEYING CO.
112 Manly St.
Greenville, S. C.

3.00 = Recordable Plat