

MICROFILMED

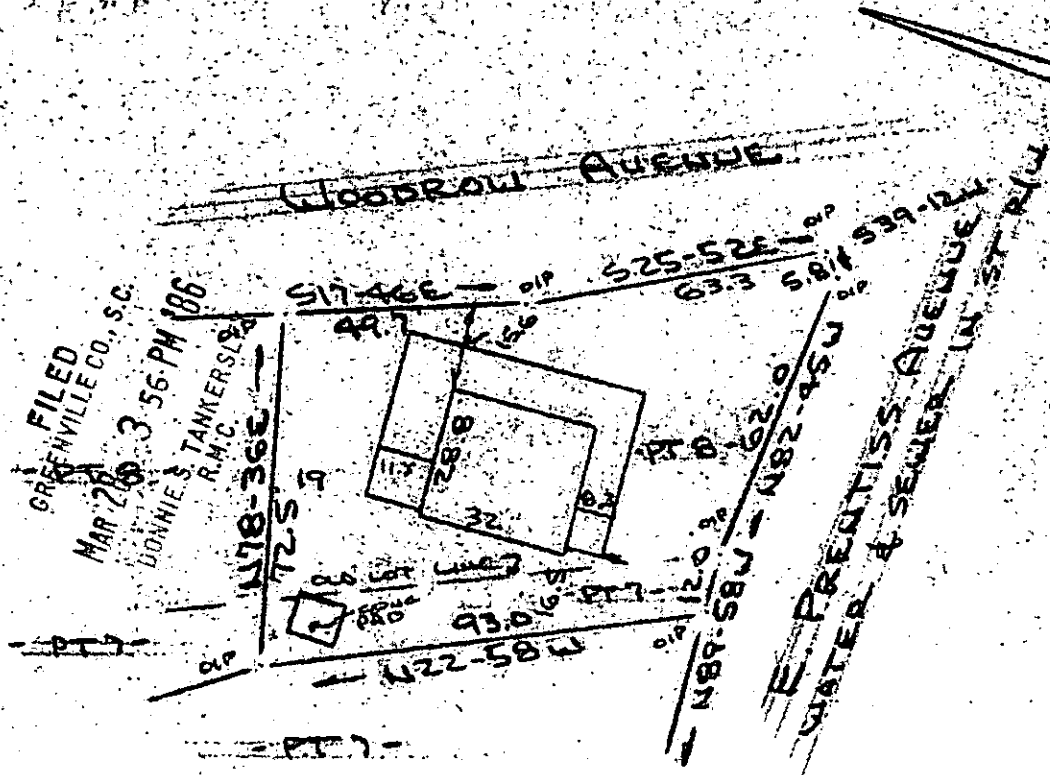

Note: Improvements on this lot are not in a flood hazard area.

PROPERTY OF

KENNETH R. QUINN & H. STEPHEN RICKMAN

CITY OF GREENVILLE, S.C.

SCALE: 1"=40' 24 MAR 1986

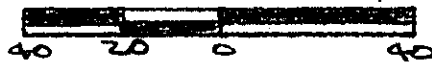

This is to certify that on the 24th day of March 1986, I surveyed the property shown on this plat being known as part of lot 8 on plat of CAGLE PARK and recorded in the RMC Office Greenville County, S.C., in Plat Book "C" at Page 238; and that the property lines, walls and buildings are as shown hereon, and that the walls and buildings located on said lot do not encroach or project on adjacent street or property, and that no adjacent walls or buildings encroach or project on said premises, no power lines cross this property and no visible encroachments exist except as shown hereon.

MAR 28 1986

12-N-78

R. B. Bruce

R. B. Bruce, RLS # 1952

31754



CAROLINA SURVEYING CO.
 112 Manly St.
 Greenville, S. C.

Recordable Plat