

JOHNSON

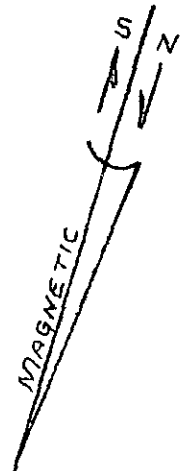
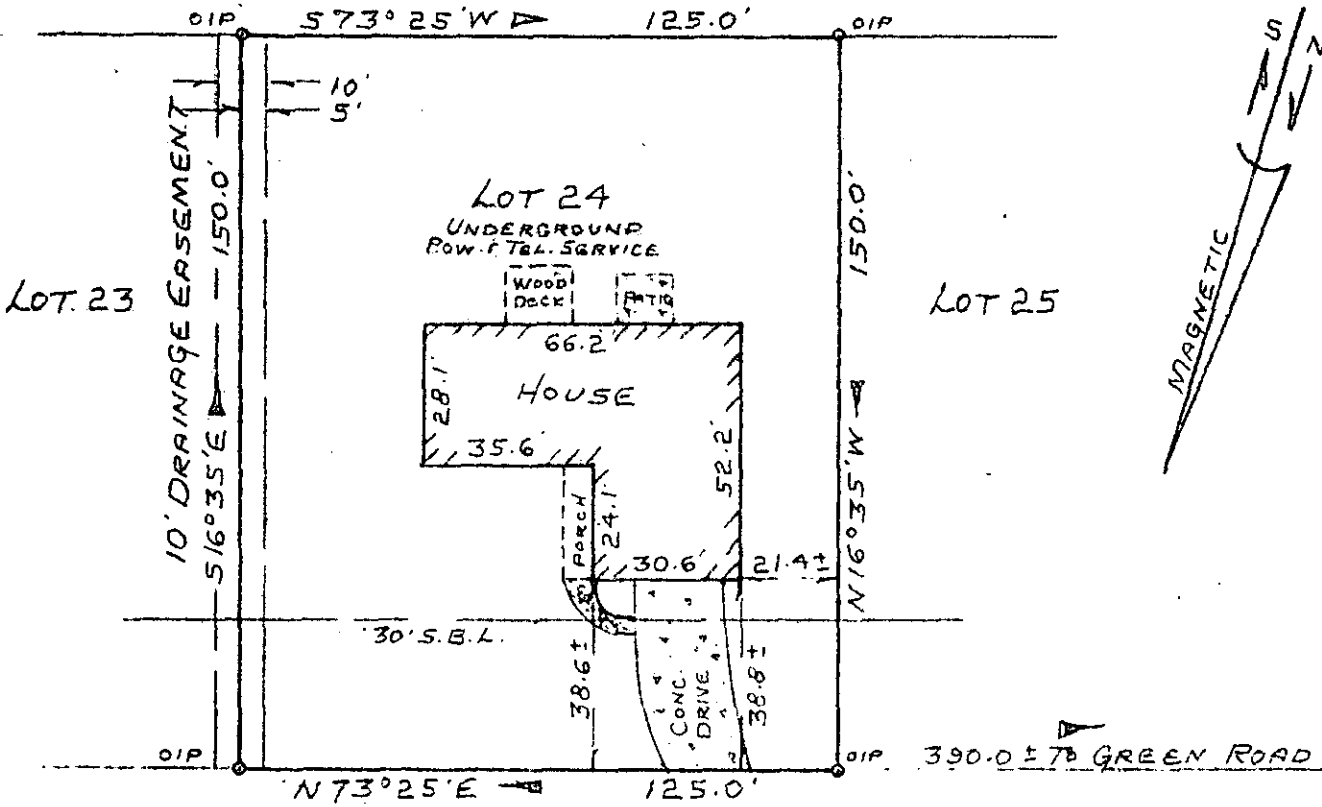

CANNON CIRCLE

PINE WOOD DRIVE

FILED
 GREENVILLE CO., S.C.
 MAR 28 12 33 PM '86
 DONNIE S. TANKERSLEY
 R.M.S.

RICHARD T. EVINGTON
 &
 BETTY J. EVINGTON

31684

NEAR MAULDIN, GREENVILLE CO., S.C. CAROLINA
 MARCH 27, 1986 SCALE 1"=40'

✓ 12-N-76

This is to certify that on Mar. 27, 1986, I surveyed the property shown on this plat, known as Lot No. 24 of Pine Brook Forest Subdivision, Section 1, as shown on a plat recorded in the RMC Office for Greenville County, in Plat Book 4-X, Page 48, and that the property lines, walls and buildings are as shown hereon, and that the Building located on said lot does not project nor encroach on adjacent streets or property, and that no adjacent walls or buildings project nor encroach on said lot, and that utility lines cross this lot except as may be shown hereon. The degree of accuracy is 1/10,000.

NOTE: This property is not located within a flood hazard area.

5 foot drainage and utility easement each side of side and rear lot lines.

Survey by: Richard D. Wooten, Jr.
 Greenville, South Carolina

Richard D. Wooten, Jr.
 S. C. H. L. 4678