

FILED
GREENVILLE CO., S.C.
SILBERT BRANCH
MAR 28 9 45 AM '86

DONNIE S. TANKERSLEY
Note: R.M.C.
Improvements on this lot are not in a flood hazard area in accordance with Greenville County Floodway Panel 9 of 100.

CMAG
1968

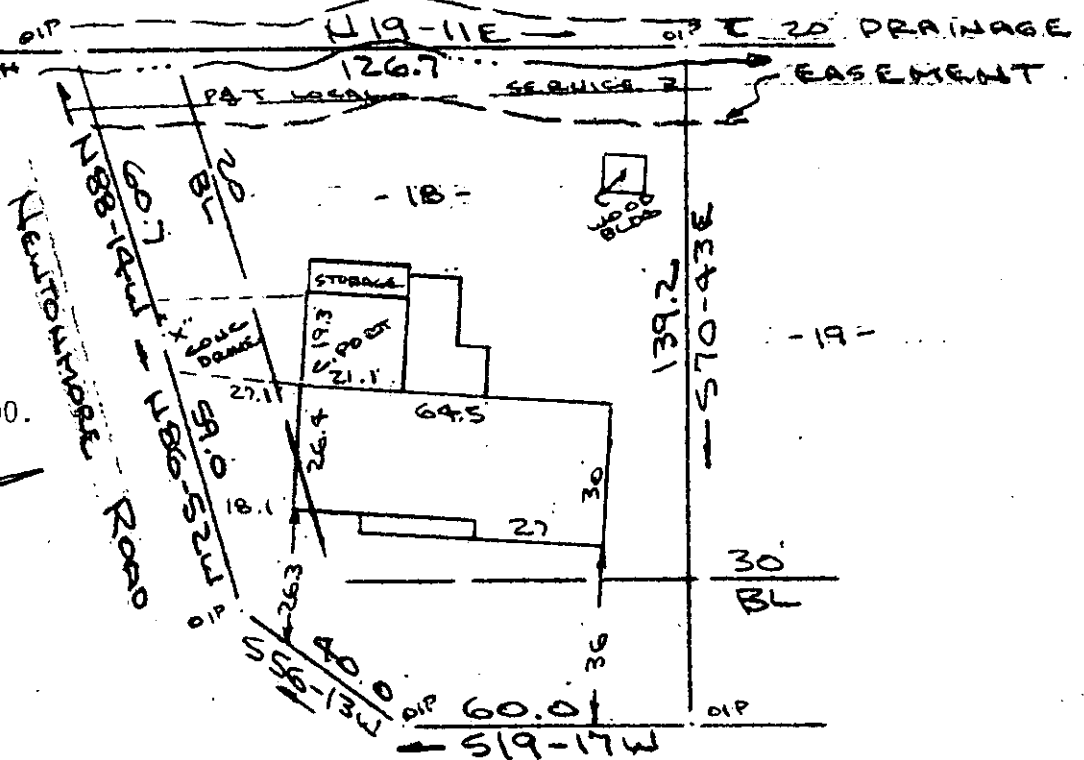

S. DEL NORTE ROAD (SIGN)
(GREAT GLEN ROAD)
WATER & SEWER L.R.D. R/W

PROPERTY OF
NORMAN C. SHARP & LINDA J. SHARP
NEAR GREENVILLE, S.C.
SCALE: 1"=40' 24 MAR 1986

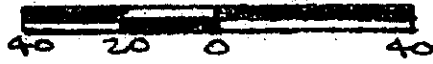

MAR 28 1986

This is to certify that on the 24th day of March, 1986, I surveyed the property shown on this plat, being known as lot 18 on plat of DEL NORTE ESTATES Sheet Two and recorded in the RMC Office Greenville County, S. C. in Plat Book " WWW " at Pages 32 & 33; and that the property lines, walls and buildings are as shown hereon, and that the walls and buildings located on said lot do not encroach or project on adjacent street or property, and that no adjacent walls or buildings encroach or project on said premises, no power lines cross this property and no visible encroachments except as shown hereon.

12-N-71

R. B. Bruce
R. B. Bruce, RLS # 1952

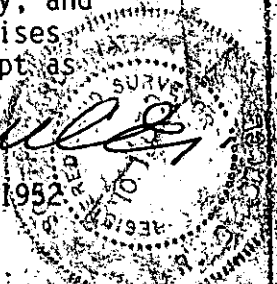

CAROLINA SURVEYING CO.
112 Manly St.
Greenville S.C.

Recordable Plat

31695