

"A"	S 48-29W	25.31'
"B"	S 48-29W	177.19'
"C"	N 32-44W	27.76'
"D"	N 57-29E	175.39'

FILED
GREENVILLE CO., S.C.
MAR 27 11 35 AM '86
DONNIE S. TANKERSLEY
REC.
(233-594)
SUMEREL

THIS PLAT IS NOT A SUBDIVISION AS DEFINED BY THE GREENVILLE COUNTY SUBDIVISION REGULATIONS.

[Signature]
Chairman, Secretary, or Director of
Greenville County Planning Commission

3/27/1986

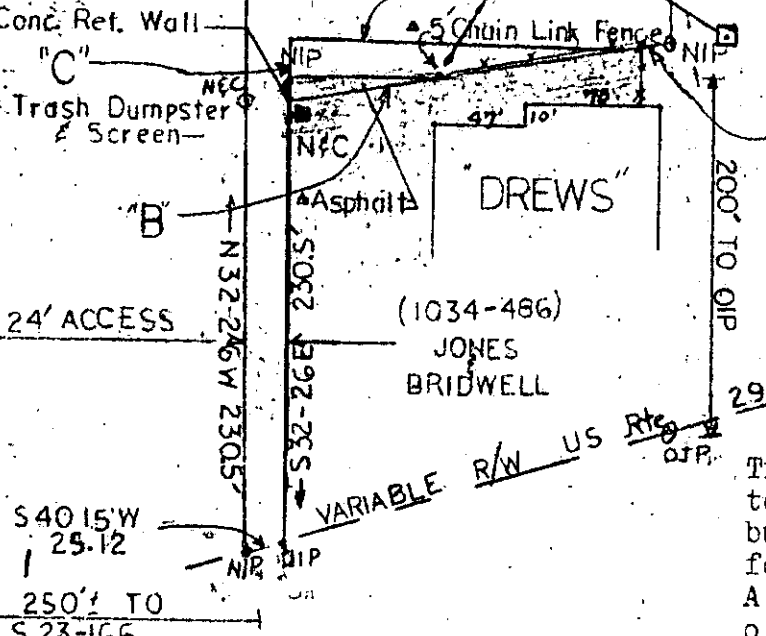

Tract B is being recorded to assist in meeting building set back lines for construction on Tract A. Tract B will not be offered for sale as a buildable lot unto itself.

SURVEY FOR CRAVEN H. & AMY D. SUMERELL
GREENVILLE COUNTY, SOUTH CAROLINA
SCALE: 1 in. = 100 ft. PRECISION: > 1/5000
NOVEMBER 9, 1985

✓ 31484
MAR 27 1986

12-N-66

- NOTES:
- 1) SEE REF. PLAT BY PIEDMONT ENGINEERS AND ARCH. DATED 3/5/73, RECORDED IN PLAT BOOK 4Y, PAGE 88.
 - 2) LOT NUMBERS "REF. PLAT OF "SUPER HIGHWAY HOMESITE" RECORDED IN PLAT BOOK P, PAGE 53.
 - 3) ▲ - DENOTES ENCROACHMENT



[Signature]
ACCURACY CERTIFIED

