

MICROFILMED

Noted improvements on this lot are not in a flood hazard area.

FERNLEAF DRIVE
WATER & SEWER IN ST. RIW

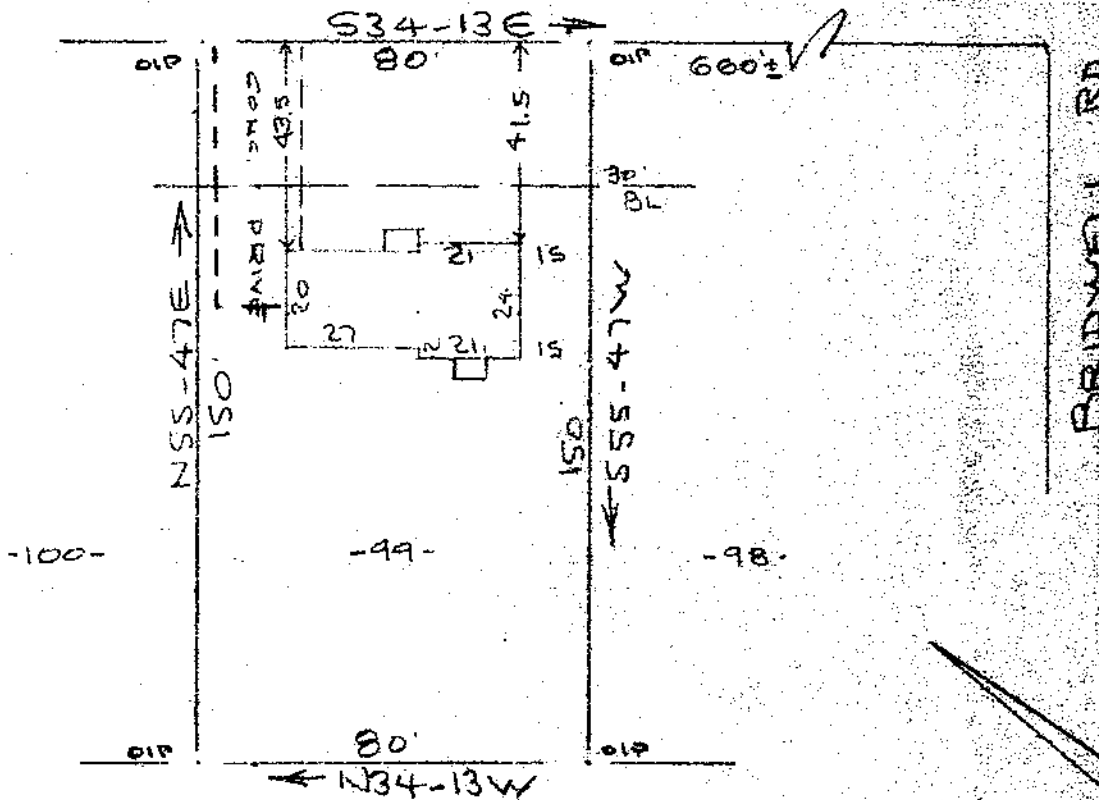

FILED
MAR 27 10 23 AM '86
GREENVILLE S.C.
CHARLES TANKERSLEY & KATHY J. BARNETT

W/E
-TANKERSLEY & BARNETT-

PROPERTY OF
CHARLES LINDSAY STRICKLAND & KATHY JEAN STRICKLAND
NEAR TRAVELERS REST, GREENVILLE CO., S.C.
SCALE: 1"=90' 25 FEB 1986

This is to certify that on the 25th day of February, 1986, I surveyed the property shown on this plat, being known as lot 99 on plat of SUNNY SLOPES Section 1 and recorded in the RMC Office Greenville County, S. C., in Plat Book "4 - R" at Page 3; and that the property lines, walls and buildings are as shown hereon, and that the walls and buildings located on said lot do not encroach or project on adjacent street or property, and that no adjacent walls or buildings encroach or project on said premises, and no power lines cross this property except as shown hereon.

31466

R. B. Bruce

R. B. Bruce, RLS

R. B. Bruce

12 N-63

MAR 27 1986

CAROLINA SURVEYING CO.
112 Manly St.
Greenville, S. C.

Recordable Plat

300 B 2180