

EAST BUTLER ROAD (AVE.)

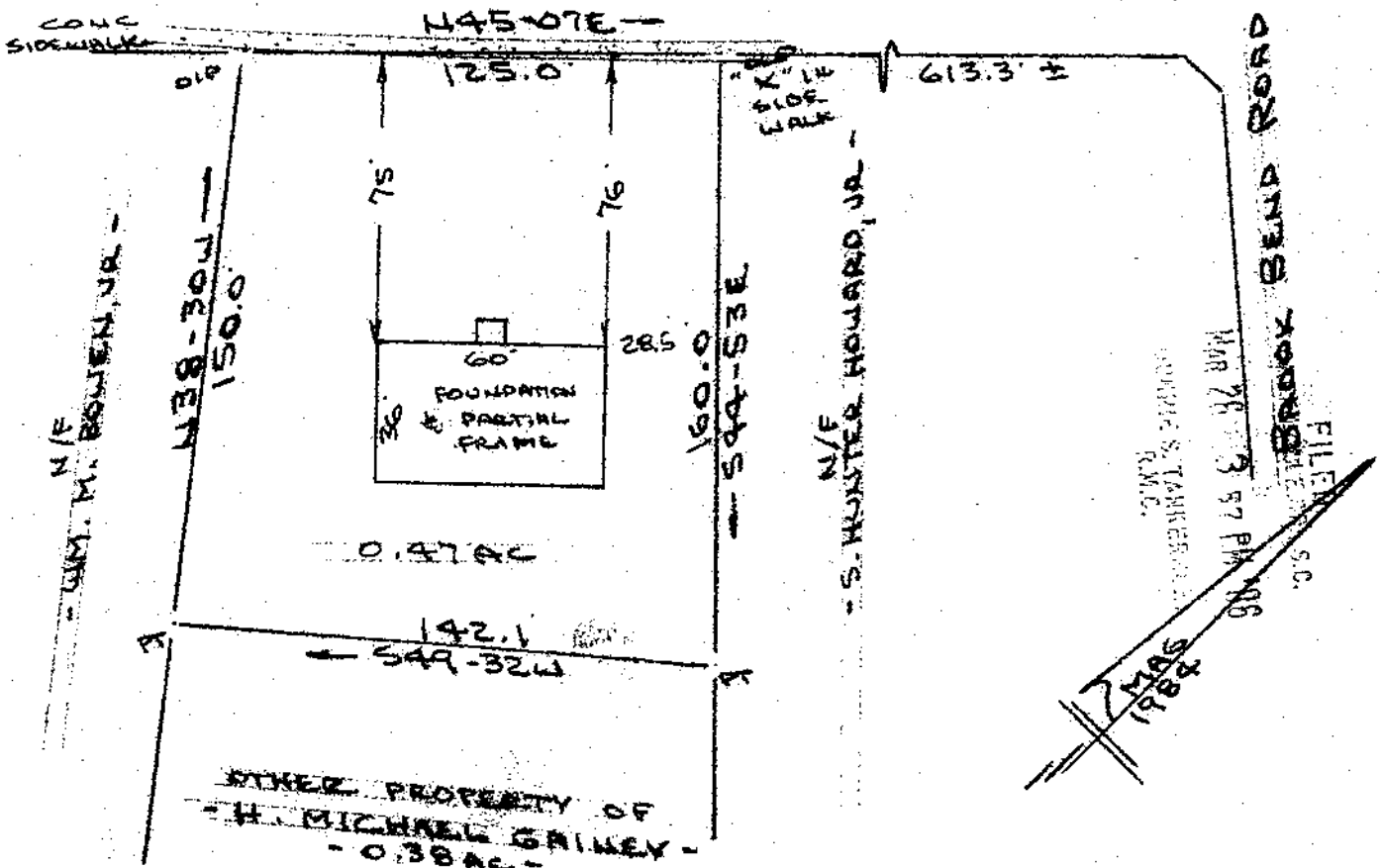

REF: SURVEY FOR H. MICHAEL GAINNEY, DATED 7 JUNE 1985. NO FIELD SURVEY AT THIS DATE.

PROPERTY OF H. MICHAEL GAINNEY GREENVILLE COUNTY, MAULDIN, S.C. SCALE: 1"=50' 24 MAR 1986

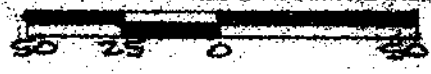

This is to certify that on the 24th day of March, 1986, I surveyed the property shown on this plat, being known as 0.47 acre on plat of PROPERTY OF H. MICHAEL GAINNEY and recorded in the RMC Office Greenville County, S. C. in Plat Book " " at Page ; and that the property lines, walls and buildings are as shown hereon, and that the walls and buildings located on said lot do not encroach or project on adjacent street or property, and that no adjacent walls or buildings encroach or project on said premises, no power lines cross this property and no visible encroachments except as shown hereon.

31387

R. B. [Signature]  
 R. B. Bruden  
 REC'D MAR 26 1986  
 RECORDABLE PLAT

12N-62

MAR 26 1986

CAROLINA SURVEYING CO.  
 112 Manly St.  
 Greenville, S. C.

300 3 31401