

Note: Improvements on this lot are not in a flood hazard area.

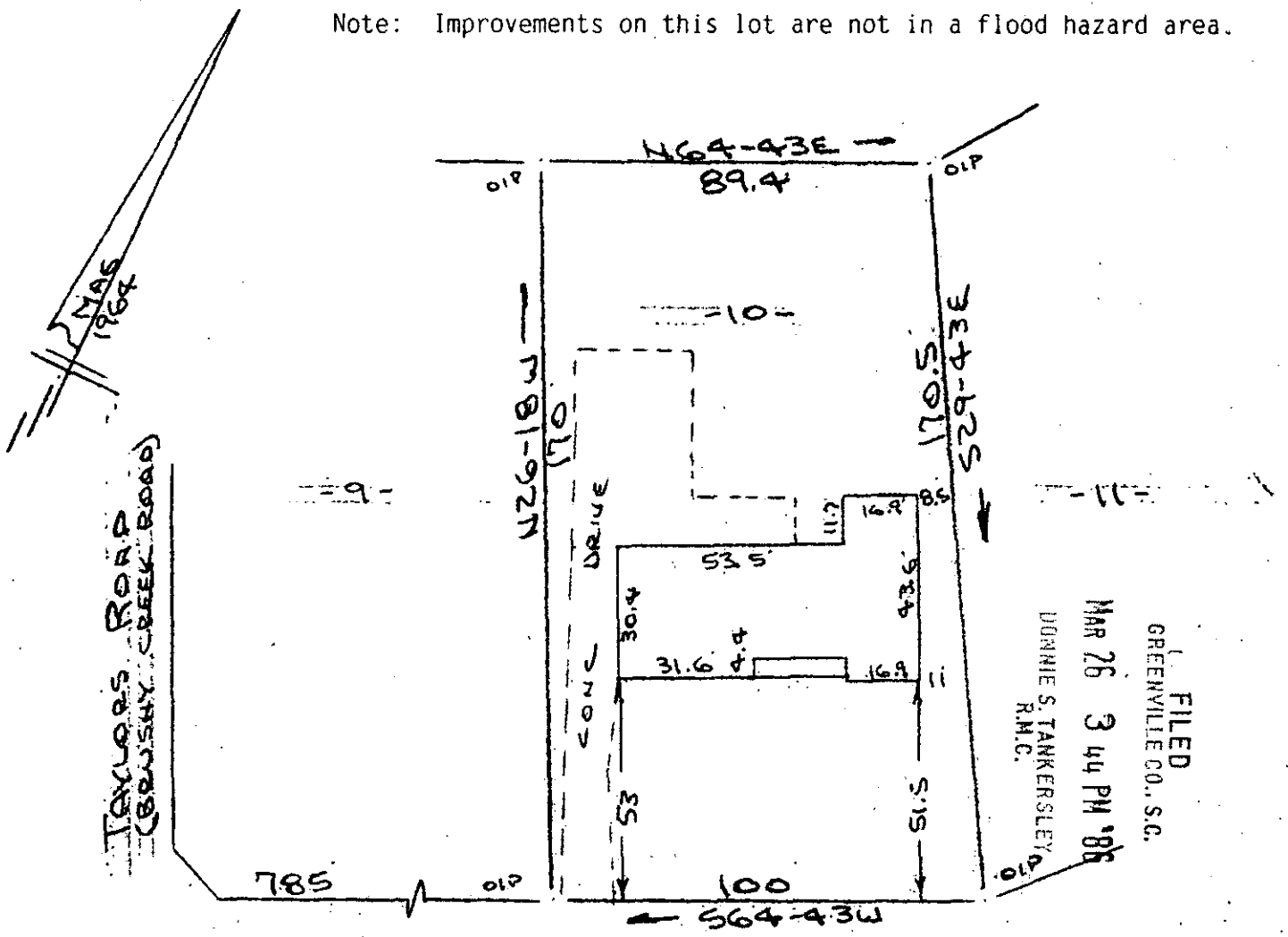

FILED
 GREENVILLE CO., S.C.
 MAR 26 3 44 PM '86
 DONNIE S. TANKERSLEY
 R.M.C.

DREWAY ROAD
 WATER & SEWER IN RD. R/W

PROPERTY OF
 ROBERT DICKEY & MAZETTA DICKEY
 31354
 NEAR GREENVILLE, S.C.
 SCALE 1"=40' 13 MAR 1986

✓ 12-N-61

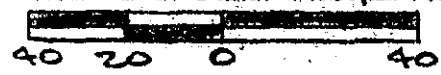

This is to certify that on the 13th day of March, 1986, I surveyed the property shown on this plat, being known as lot 10 on plat of SECTION NO. 1 AVONDALE FOREST and recorded in the RMC Office Greenville County, S. C., in Plat Book " RR " at Page 187; and that the property lines, walls and buildings are as shown hereon, and that the walls and buildings located on said lot do not encroach or project on adjacent street or property, and that no adjacent walls or buildings encroach or project on said premises, no power lines cross this property and no visible encroachments except as shown hereon. Also known as PROPERTY OF ROBERT DICKEY & MAZETTA DICKEY and recorded in Plat Book _____ at Page _____

MAR 26 1986

CAROLINA SURVEYING CO.
 Greenville, S. C.

R. B. Bruce
 REC-105952
 recordable Plat

GCTO
 2 MR26 96
 756
 3.00CI