

FILED
GREENVILLE CO., S.C.
MAR 26 10 17 AM '86
DONNIE S. TANKERSLEY
R.M.C.

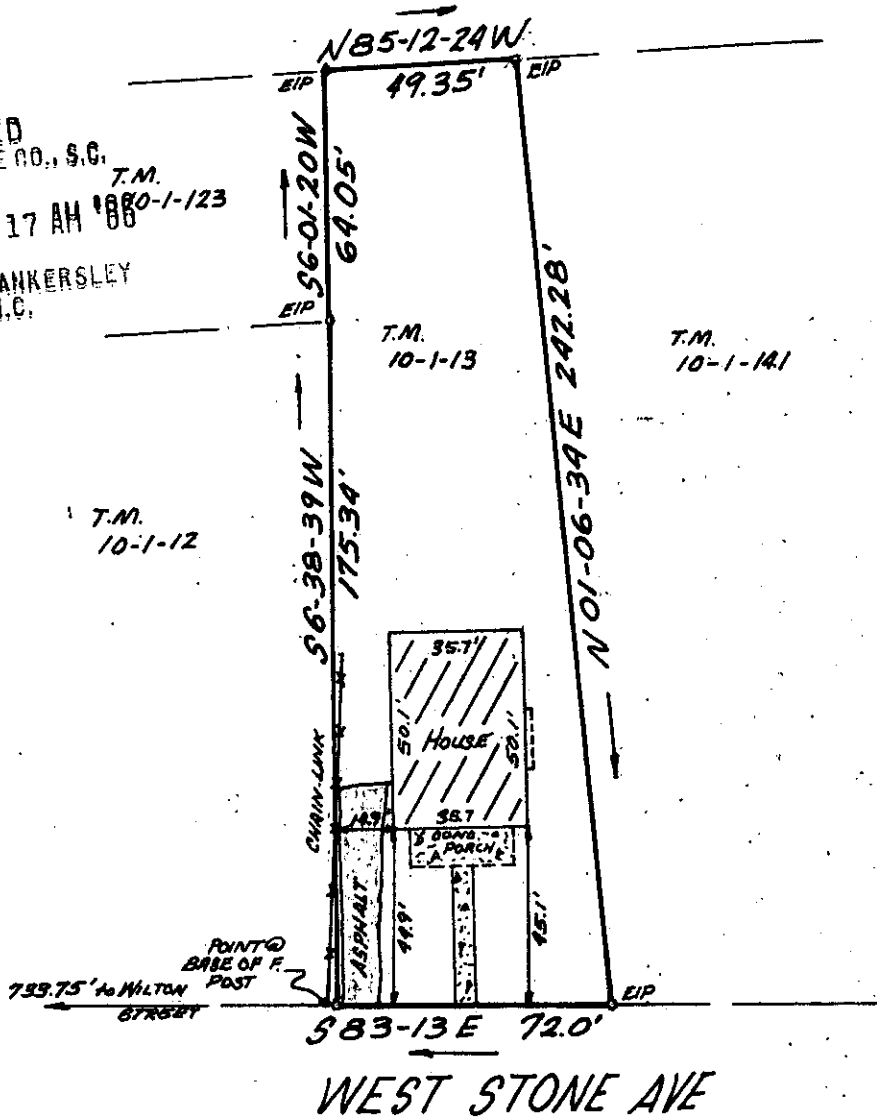

PROPERTY OF
RICHARD A. WALDREP

MAR 26 1986
31310

GREENVILLE, GREENVILLE COUNTY, SOUTH CAR.
MARCH 20, 1986 SCALE 1" = 50'

✓ 12-N-57

This is to certify that on March 20, 1986, I surveyed the property shown on this plat, known as Lot No. 13 of Tax Map 10.0-01, as recorded in the RMC Office for Greenville County, in Plat Book A, Page 341, and that the property lines, walls and buildings are as shown hereon, and that the building located on said lot does not project nor encroach on adjacent streets or property, and that no adjacent walls or buildings project nor encroach on said lot, and that no utility lines cross this lot except as may be shown hereon. The degree of accuracy is 1/10,000.

Note: This property is not located within a flood hazard area.

Survey by: Richard D. Wooten, Jr.
Greenville, South Carolina

RECORDABLE PLAT

REGISTERED
S. C. R. L. No. 4678
SURVEYOR
RICHARD D. WOOTEN, JR.

300 3
31A01