

FILED  
GREENVILLE CO., S.C.  
MAR 21 3 53 PM 1986  
JONNIE S. TANKERSLEY  
R.M.C.

M. M. 1978  
THIS PLAT IS NOT A SUBDIVISION  
AS DEFINED BY THE GREENVILLE  
COUNTY SUBDIVISION REGULATIONS.

3/21/1986 *Lisa A. Horn*  
Chairman, Secretary, or Director of  
Planning.  
Greenville County Planning Commission

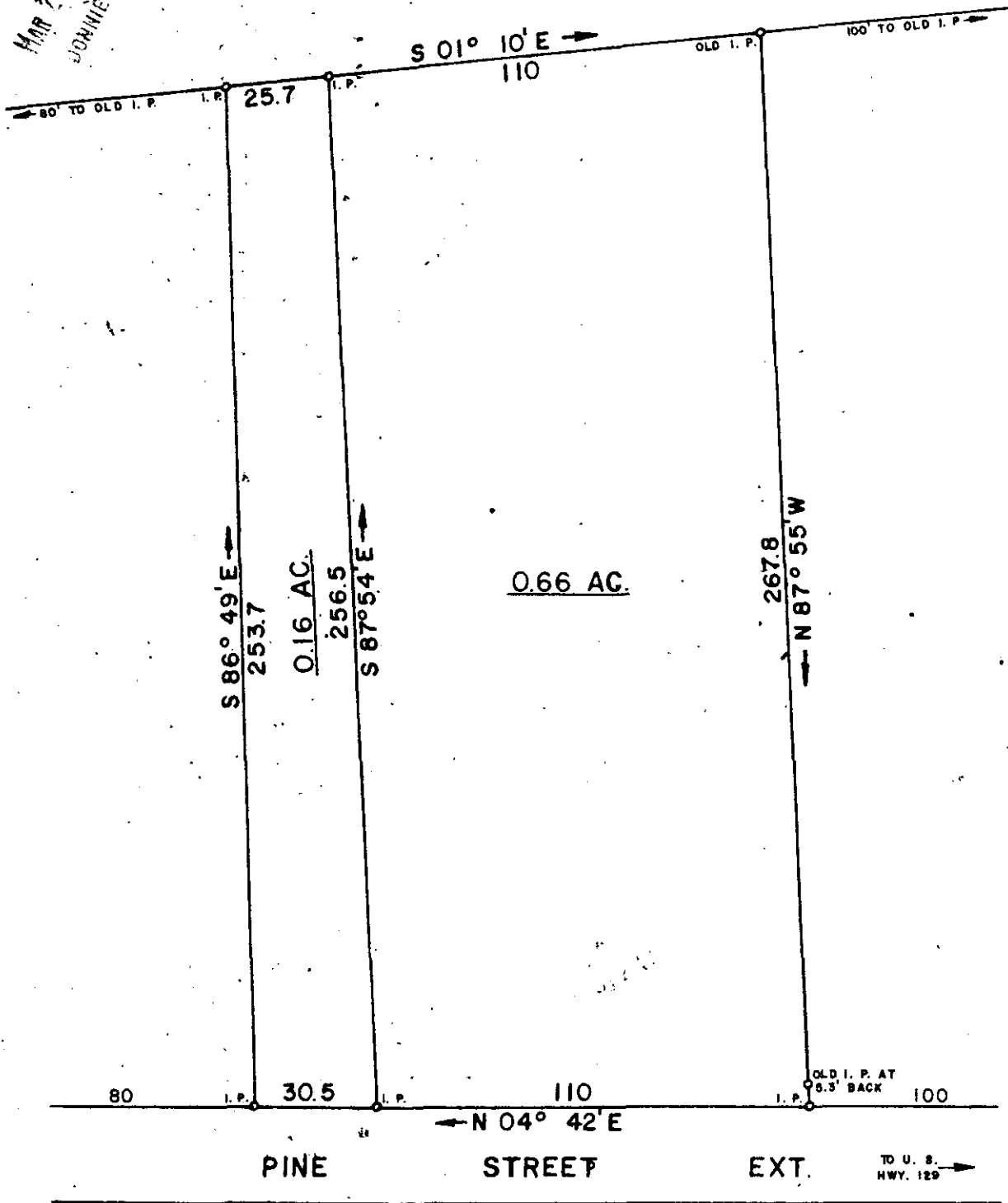

MAR 21 1986 1  
12-N-46  
30898 1

**SURVEY FOR**  
**VERNON DUNCAN**  
LOCATED NEAR GREER

COUNTY: <b>GREENVILLE</b>	COUNTY BLOCK MAP: G-17-6A 8-7	STATE: <b>SOUTH CAROLINA</b>
DATE: MARCH 14, 1978	SCALE: 1" = 40'	FIELD CHIEF: B. E. H.
WOLFE & HUSKEY, INC. ENGINEERING and SURVEYING P. O. BOX 35 LYMAN, S. C. 29365		DRAWN BY: L. B. M.

